

**Manhattanville in West Harlem Implementation Plan Report
October 14, 2022 Submission**

Declaration Reference and Key Data

Obligation Section Number: **5.06 (a), (b), (c) and (d)**

Obligation Title: **Affirmative Action Obligations**

Obligation Page Number: **50**

Obligation Trigger: **Issuance of First Demo Permit for the Project**

Obligation Start Date: **February 4, 2010 (Issuance of First Demo Permit)**

Obligation End Date: **Project Completion**

Obligation Status: **In Compliance/Ongoing**

Obligation

(a) *Construction.* (Triggered) During the construction of the project, CU shall at a minimum adhere to ESD's non-discrimination and affirmative action policies with respect to hiring and contracting, including the goals of 25% MWL business enterprise participation* and 40% MWL work force participation in construction activities. Where CU's affirmative action policies with respect to hiring and contracting differ from or exceed ESD's affirmative action policies, CU shall adhere to the more stringent affirmative action requirements, unless to do so shall directly conflict with applicable law or CU's obligations under collective bargaining agreements in effect as of the date hereof. CU shall notify ESD of any conflict, if any, promptly and with particularity.

(b) *Operation.* (Triggered) CU shall make good faith efforts to include MWL business enterprises in all service management agreements, agreements for the purchase of goods and services and other agreements relating to the operation of the Project. CU shall encourage occupancy of the Project's active, ground floor areas by small, non-chain, neighborhood retail businesses that would serve the local community.

(c) *Compliance of Contractors and Subcontractors.* (Triggered) CU shall cause the Affirmative Action Obligations to be made binding conditions of all contracts entered into by CU or by CU's contractors or agents relating to the construction of the Project.

(d) (Not Triggered) A Successor Interest shall, at a minimum, adhere to ESD's non-discrimination and affirmative action policies with respect to the obligations set forth in Section 5.06(a), (b) and (c) hereof, and may, at the Successor Interest's option, adhere to more stringent affirmative action requirements.

*During the course of negotiations related to Columbia University's construction, CU increased the contracting goal from 25% to good faith efforts toward a goal of 35%. The good faith efforts towards a construction contracting goal of 35% are noted in the Columbia University Facilities (CUF) MWL Policy and relevant sections of the general conditions in the University's construction contracts.

Evidence of Compliance

1. Link to Columbia University Facilities MWL Policy
2. Link to Columbia University Web Statement on Affirmative Action
3. Exhibit to construction contracts: Minority- and Women- owned Business Enterprises, Locally-based Business Enterprises (M/W/LBEs) Non-Discrimination and Affirmative Action Requirements in Columbia University Construction
4. Manhattanville MWL Workforce and Spending Summary
5. Evidence of efforts to encourage occupancy of ground floor areas by neighborhood retail businesses

Columbia University's Implementation Plan and all supporting documentation are made available on the Columbia Neighbors Webpage at <https://neighbors.columbia.edu/content/community-commitments>.

Manhattanville in West Harlem Implementation Plan Report

October 14, 2022 Submission

EOC Checklist for Obligation 5.06 (a) (b) and (c):

Please check to verify EOC items submitted for review.

- ☐ 1. Link to Columbia University Facilities MWL Policy
- ☐ 2. Link to Columbia University Web Statement on Affirmative Action
- ☐ 3. Exhibit to construction contracts: Minority- and Women- owned Business Enterprises, Locally-based Business Enterprises (M/W/LBEs) Non-Discrimination and Affirmative Action Requirements in Columbia University Construction
- ☐ 4. Manhattanville MWL Workforce and Spending Summary
- ☐ 5. Evidence of efforts to encourage occupancy of ground floor areas by neighborhood retail businesses

Monitor's Notes / Comments:[illegible]

Status:

Please check to indicate the status of Obligation 5.06 (a) (b) and (c):

- ☐ In Compliance
 - ☐ In Progress
 - ☐ Not In Compliance
 - ☐ Not Triggered

Affirmative Action

Link to Columbia University Facilities MWL Policy:

<http://policylibrary.columbia.edu/minority-and-womenowned-business-enterprises-locallybased-business-enterprises-mwlbes-nondiscriminat>

CU HOME

 **COLUMBIA UNIVERSITY**
IN THE CITY OF NEW YORK

ADMINISTRATIVE POLICY LIBRARY

New and Recently Updated Policies

Guidelines to Create a New Policy

About the Administrative Policy Initiative

Contact Us

Browse By

A-Z Index

Category

Responsible Office

SEARCH

SEARCH

Home > Facilities

MINORITY- AND WOMEN-OWNED BUSINESS ENTERPRISES, LOCALLY-BASED BUSINESS ENTERPRISES (M/W/LBES) NON-DISCRIMINATION AND AFFIRMATIVE

Effective: October 1, 2009

Revision History:
August 2011
October 2012
April 1, 2013
October 08, 2019

Policy Statement

This policy outlines Columbia University's efforts to support the University in its commitment to the well-being and competitive strength of minority-, woman-owned and locally-based businesses and provide maximum practicable opportunities in contracting for construction. With this policy the University seeks to further the maintenance of a strong and healthy free enterprise system, supports the goals of equal opportunity and diversity, and strives to increase the participation of qualified minority- and woman-owned and locally-based businesses in construction and facilities related projects.

Reasons for the Policy

It is the policy of the University to comply with all Federal, State and local laws, policies, orders, rules and regulations which prohibit unlawful discrimination, due to race, creed, color, national origin, gender, sexual orientation, age, disability or marital status, and to take affirmative action to ensure that Minority- and Woman-owned Business Enterprises, Locally-based Business Enterprises (M/W/LBEs), Minority Group Members, Women and local area residents share in the economic opportunities generated by Columbia's participation in projects or initiatives.



Contact

David Greenberg
Executive Vice President for Columbia University Facilities and Operations (Morningside / Manhattanville/Baker Athletics Complex)
david.greenberg@columbia.edu

Amador Centeno
Senior Vice President, Facilities Management, Operations and Planning
Vice Dean for Student Services
Columbia University Medical Center
ac2652@cumc.columbia.edu

Tanya E. Pope
Assistant Vice President, University Supplier Diversity and Program Integration
Columbia University
tanya.pope@columbia.edu

Mary Ann Egel-Goldman
Director, Financial & Business Development

Affirmative Action

Link to Columbia University Web Statement on Affirmative Action:
<https://eoaa.columbia.edu/content/affirmative-action>

COLUMBIA UNIVERSITY IN THE CITY OF NEW YORK



[About Us](#) ▾ [Policies](#) ▾ [Affirmative Action and Recruitment](#) ▾ [Training Services](#) ▾ [HERC](#) [Resources](#) ▾

[Home](#) ▸ [Affirmative Action and Recruitment](#) ▸ [Affirmative Action](#)



Affirmative Action

[Report an Incident](#) ↗

Columbia University is committed to providing a working, learning and living environment free from discrimination, and harassment and to fostering a nurturing and vibrant community founded upon the fundamental dignity and worth of all of its members.

Under Executive Order 11246, the Office of Equal Opportunity and Affirmative Action (EOAA), on behalf of Columbia University, each year prepares and implements Affirmative Action Programs (AAPs) for the Morningside campus, the Medical Center and the Lamont-Doherty Earth Observatory. Columbia's programs include the cornerstones of effective Affirmative Action Programs: (1) equal opportunity, nondiscrimination and affirmative action policies which the University has established, implemented, and disseminated; (2) diagnostic procedures which allow the University to determine employment patterns and compare them to the composition of the relevant labor pool; and (3) action-oriented programs designed to assure that women, minorities, veterans and those with disabilities are being employed at a rate to be expected given their availability in the relevant labor pool.



 (212) 854-5511
 eoaa@columbia.edu

NOTICE TO BIDDERS

Minority- and Women-owned Business Enterprises, Locally-based Business Enterprises (M/W/LBEs) Non-Discrimination and Affirmative Action Requirements in Columbia University Construction

I. Policy

Columbia University is fully committed to the well being and competitive strength of minority-, woman-owned and locally-based businesses and to provide maximum practicable opportunities in contracting for construction. This policy commitment is related directly to the maintenance of a strong and healthy free enterprise system, the goals of equal opportunity and diversity, and increasing the participation of qualified minority- and woman-owned and locally-based businesses working with the University. The University believes that the goal of assuring that a fair proportion of University construction contracts initiated by Columbia University Facilities are awarded to Minority-owned Business Enterprises (“MBEs”), Women-owned Business Enterprises (“WBEs”) and Locally based Business Enterprises (“LBEs”) is consistent with reasonable pricing and quality and prevailing law. This belief is best served by the employment of Contractors who do not discriminate against minority- and women-owned businesses in the awarding of construction subcontracts and which engage in substantive, honest and fair marketing outreach efforts to members of these traditionally disadvantaged groups of contractors.

It is the policy of the University to comply with all Federal, State and Local laws, policies, orders, rules and regulations which prohibit unlawful discrimination, to prohibit discrimination because of race, creed, color, national origin, gender, sexual orientation, age, disability or marital status, and to take affirmative action to ensure that Minority and Women-owned Business Enterprises, Locally-based Business Enterprises (M/W/LBEs), Minority Group Members, women and local area residents share in the economic opportunities generated by Columbia’s participation in projects or initiatives, and/or the use of Columbia funds.

As a Harlem-based institution, the University principally defines its “local” catchment area as those communities located in the zip codes that contain, in whole, or in part, the census tracts of the federally mandated New York Empowerment Zone (NYEZ). A listing of these zip codes is found in Section V.

In order to participate in contracting opportunities as an M/WBE, firms must be able to demonstrate that they are certified. Typically, certification by established governmental and quasi-governmental agencies is required and the University will rely on M/WBE certifications granted by specifically identified agencies or institutions in New York, New Jersey and Connecticut. Acceptable certifications are found in Section V.

EXHIBIT E

An outline of the M/W/LBE Goals and Objectives, Non-Discrimination and Affirmative Action provisions and the reporting mechanisms that are required in Columbia University construction contracts follows.

II. Goals and Objectives

Contractors entering into construction contracts with the University must meet these established goals and objectives:

1. For Minority-, Women-Owned and Locally-based Business Enterprise participation

- (a) The Contracting Party is required to provide maximum practicable opportunities to achieve an overall M/W/LBE participation of **35%** of the total dollar value of the Contract of which at least 20% of the total value of the contract should be Minority- and / or Women- owned firms certified by the New York Empire State Development (ESD).
- (b) The M/W/LBE participation in the performance of the work is expressed as a percentage of the contract price.
- (c) The total dollar value of the work performed by M/W/LBEs will be determined as:
 - (i) the dollar value of the work subcontracted to M/W/LBEs; (ii) where the Contractor is a joint venture, association, partnership or other similar entity including one or more M/W/LBEs, the contract price multiplied by the percentage of the entity's profits/losses which are to accrue to the M/W/LBE(s) under the Contractor's agreement; or (iii) where the M/W/LBE is the Contractor, the contract price.
- (d) The Contractor shall include, or cause to be included, the provisions of clauses (a) through (c) in every Contract that it enters into in order to fulfill its obligations under the Contract, in such a manner that such provisions will be binding upon each and every Contracting Party with respect to any Contract.

2. For Minority, Female and Local Workforce Participation

- (a) Contractor is required to provide maximum practicable opportunities to achieve overall participation of **40%** minority, female and local workforce in the work performed pursuant to Contracts entered into in connection with projects with an estimated value in excess of \$1 million, with a preference to maximize local participation.
- (b) The M/W/L workforce participation requirements are expressed as a percentage equal to the person hours of training and employment of minority, female or local workers, as the case may be, used by any Contractor, divided by the total person hours of training and employment of all workers (including supervisory personnel).

EXHIBIT E

- (c) Contractor shall not participate in the transfer of minority, female or local employees or trainees from employer-to-employer or from project-to-project for the sole purpose of meeting the Contractor's obligations herein.
- (d) Contractor shall identify and employ qualified minority, female and local supervisory personnel and journey persons.
- (e) The non-working hours of trainees or apprentices may not be considered in meeting the requirements goals for M/W/L workforce participation contained herein unless: (i) such trainees or apprentices are employed by Contractor during the training period; (ii) the Contractor has made a commitment to employ the trainees or apprentices at the completion of their training, subject to the availability of employment opportunities; and (iii) the trainees are trained pursuant to an approved training program.
- (f) The Contractor shall include, or cause to be included, the provisions of clauses (a) through (e) in every Contract that it enters into in order to fulfill its obligations under the Contract, in such a manner that such provisions will be binding upon each and every Contractor with respect to any Contract.

3. Contractor Equal Opportunity Policy Statements

All Contractors who are awarded construction contracts are required to comply with the University's non-discrimination and affirmative action policy and must agree to provide to Columbia University an equal employment opportunity policy statement that:

- (a) describes the Contractor's non-discrimination policies and practices
- (b) describes how the Contractor will undertake or continue existing programs of affirmative action
- (c) documents the Contractor's conscientious and active efforts to employ and utilize Minority Group Members and women in its workforce on Contracts.

In addition, upon request, Contractors shall request that each employment agency, labor union, or authorized representative of workers with whom it has a collective bargaining or other agreement or understanding, furnish a written statement that such employment agency, labor union, or representative does not unlawfully discriminate, and that such union or representative will affirmatively cooperate in the implementation of the Contractor's obligations herein.

4. Notice to Unions

Where applicable, upon request, the Contractor shall promptly send written notification to its union representatives of its Equal Employment Opportunity obligations on this project and submit copies and mailing/fax receipts of these notices.

III. Contractor Reporting Requirements

Contractors entering into construction contracts will be required to meet specific reporting and administrative requirements, must permit access to books, records and accounts with respect to the Contract by the University or where applicable, the Construction Manager.

1. M/W/LBE Utilization Plans and M/W/LBE participation reporting

Prior to the commencement of any construction work for Contracts with an estimated value in excess of \$100,000, where the work involves more than one trade, the Contractor (including M/W/LBE contractors) must prepare an M/W/LBE plan identifying how it intends to comply with the M/W/LBE goals. Subcontracting, partnering and joint venture methods will be scrutinized to ensure that the M/W/LBE is functioning as a true contributor to the business arrangement with its Construction Manager, General Contractor, consultant, trade contractors, supplier and vendors.

The plan must be broken down by individual contractors. In the initial stages of the construction work (prior to awards) a breakdown by trade is acceptable. On a monthly basis, the original utilization plan must be compared to a current plan that reflects changes due to the various awards and effects of change orders, as well as current spending (See Schedule M).

In order to ascertain compliance with the University's non-discrimination and affirmative action policy, Contractors and Construction Managers have to comply with the following reporting requirements:

a. Tier Reporting Guidelines and Required Back up Documentation.

The reporting criteria for construction spending to be used by contractors in meeting the University's M/W/LBE Goals and Objectives, Non-Discrimination and Affirmative Action provisions is as follows:

- First Tier (Construction Manager): reporting on Construction Manager spending (Fee, Insurance, General Conditions) is based on the CM designation.
- Second Tier: (Subcontractors & Suppliers): reporting is required and is based on the MWL/BE designation of each Subcontractor or Supplier.
- Third Tier: (Sub-Subcontractors & Suppliers to the Subcontractors): reporting is required even when second tier trades and suppliers are MWL/BE (Flow-down).
- No preferential designation in reporting for firms that have more than one designation is allowed. For example if a firm is both M and W it should be reported as MW.

EXHIBIT E

- The Construction Manager must provide the name, EIN and address of the firm including zip code and all MW certifications for the Minority and Women owned firms.

b. Construction Managers (Tier I) are required to enter in Columbia's project management system (Unifier) all Bid Lists and Recommendations to Award (RTA's) for approval along with detail information for each Vendor recommended to be awarded a contract.

For each RTA the following information is required for each Vendor:

- Name of vendor
- Vendor EIN number (Federal ID number)
- Vendor address including Zipcode
- M/W/LBE Status
- Name of agency issuing the M/W/LBE certificate (all certificates should be uploaded in Unifier)
- Amount of recommended award.

In addition they must submit updated **Schedules M2 and M3** as an attachment to all their invoices, indicating the current utilization plan and spending for each Tier II vendor.

c. Subcontractors & Suppliers (Tier 2) must submit to the Construction Manager **Schedule M3** as an attachment to all their invoices, indicating their current utilization plan and spending for all MW/LBE and Non MW/ LBE Tier 3 vendors. The following information must be included for each vendor:

- Name of vendor
- Vendor EIN number(Federal ID number)
- Vendor address including Zipcode
- M/W/LBE Status
- Name of agency issuing the M/W/LBE certificate (all certificates must be attached)
- Amount of award and amount billed.

2. M/W/LBE workforce reporting

For Projects with an estimated value in excess of \$1 million, in addition to the reporting requirements in section III paragraph 2 workforce reporting is required as follows:

- Reporting on Workforce Participation is required down to the Third Tier based on individuals who work on the project.
- No preferential designation in reporting for individuals that have more than one designation is allowed. For example if an individual is both M and W they should be

EXHIBIT E

reported as MW. The following MWL classifications are possible M, W, L, MW, ML, WL, MWL, Non-MWL

a. Construction Managers must submit the following:

On a monthly basis, by the 20th of each month, the Construction Manager will verify that the data submitted by the Sub-Contractors (Tier 2 and 3) matches their supporting documentation and submit the information in the owners Project Management System (Unifier) along with all supporting documentation for approval by the Owner. **Sub-contractors (Tier 2) must submit electronically to the Construction Manager the following by the 15th of each month:**

- Owner issued spreadsheet that summarizes all workforce data.
- Single PDF with the certified payroll, weeks in chronological order.
- The information in the Excel Spreadsheet must precisely match the information as listed in the certified payroll.
- Only electronic submissions will be accepted.
- The following required information shall be included from, Tier 2 and Tier 3.
 - Vendor Name (all Vendors in Tree)
 - Vendor Address (all Vendors in Tree)
 - Vendor EIN (all Vendors in Tree)
 - Tier level (all Vendors in Tree)
 - Project Name
 - Full Name of Employee
 - Current Address including Zip Code
 - MWL status as defined in CU Policy. Record the following MWL classifications M, W, L, MW, ML, WL, MWL, Non-MWL.
- Daily work force reports.
- Payroll records with a certified Statement of Compliance.
- Certification letters for all apprentices employed at this project.

IV. Compliance Criteria and Sanctions for Non Compliance

1. Compliance Evaluation Criteria Goals:

In determining whether a Contractor has provided maximum practicable opportunities to achieve his or her firm's M/W/LBE utilization goal, the University will consider the actions and activities as described in section V, paragraph 6 "Good Faith Efforts". Furthermore, the following criteria will be used for applicable contract dollars paid to M/W/LBEs:

- a). Amounts paid by the Contractor to M/W/LBE subcontractors for providing goods and services specifically purchased in connection with the contract work.

- b). Amounts paid to M/W/LBE subcontractors that represent the percentage of the total profit to which the M/W/LBE subcontractor is entitled under an approved partnership or joint venture plan.
- c). Amounts paid to subcontractors which, in turn, have subcontracted to M/W/LBE subcontractors. Under this circumstance, the amounts paid to M/W/LBE subcontractors which are in turn paid to other M/W/LBE subcontractors (third parties) may be credited to the Contractor only once.
- d). In the event a firm satisfies the criteria for M/W/LBEs, the total amount paid to such firm may be credited only once.
- e). M/W/BE subcontractors must be certified and LBEs must be approved by the University for amounts paid to be credited.

2. Non-Compliance and Sanctions:

In the event that any Contractor violates any of the provisions herein, the University may impose the following sanctions and remedies for non-compliance:

- (a) Summon the Contractor for a hearing with the University and where applicable Construction Manager.
- (b) After any such hearing, and a determination by the University or where applicable, Construction Manager, that the Contractor has failed to comply with any of these provisions, and the passage of time in which to remedy such failure has transpired, this Contract may be canceled, terminated or suspended, in whole or in part. Alternatively, the University or where applicable Construction Manager, in his/her sole discretion, may assess liquidated damages against the Contractor for failure to demonstrate its best efforts in complying with the affirmative action program. Liquidated damages may be assessed in an amount equal to one percent of the Contract value to compensate for the dollar value of Contracts that would have been realized by M/W/LBEs if the goals and objectives had been achieved.
- (c) If such an award is assessed against any Contractor, (i) the amount of such assessment may be withheld from any monies due to the Contractor by the University or where applicable Construction Manager or; (ii) may be paid to the University or Construction Manager by the Contractor that has been found to fail to comply with the affirmative action program. Any liquidated damages collected hereunder shall be paid into one or more M/W/LBE technical assistance funds administered by the University or Construction Manager.

- (d) Such sanctions that may be imposed and remedies invoked hereunder, shall be considered independent of, or in addition to, sanctions and remedies otherwise provided by law.

V. Definitions

1. Affirmative Action

Shall mean the actions to be undertaken by the Contractor in connection with any project to ensure non-discrimination and Minority-, Women-owned and Locally-based Business Enterprise and Minority, Female and Local workforce participation, as set forth in Sections II and III herein, and developed by Columbia University.

2. Contract

Shall mean a written agreement or purchase order instrument, or amendment thereto, executed by or on behalf of a Contracting Party, providing for a total expenditure in excess of \$100,000, where the work is to be performed by more than one trade, for labor, services, supplies, equipment, materials or any combination of the foregoing, unless the Columbia University Facilities has granted a waiver based on a determination that the Contract involves specialty construction services (services of a unique and special nature for which there exists a limited number of qualified business entities employing a work force capable of performing such services, "Specialty Construction Services").

3. Contractor

Shall mean a general contractor, construction manager, or subcontractor as applicable.

4. Tiers

First Tier shall mean the Construction Manager. Second Tier shall mean the Subcontractors & Suppliers. Third Tier shall mean the Sub-Subcontractors & Suppliers to the Subcontractors.

5. Contracting Party

Shall mean any Contractor, consultant, sub-consultant or vendor supplying goods or services, pursuant to a Contract in excess of \$100,000, unless the University has granted a waiver for Specialty Construction Services

6. Construction

Shall be restricted to mean construction-related spending.

7. Good Faith Efforts – Minority, Women and Locally owned Business Enterprise Participation

EXHIBIT E

Contractor shall utilize their good faith efforts to achieve the required M/W/LBE participation goals and objectives. The role of M/W/LBE firms is not restricted to that of a subcontractor/sub-consultant, and where applicable, M/W/LBE firms should be considered for roles as prime contractors. For Contracts with an estimated value in excess of \$100,000 where the work involves more than one trade, such good faith efforts shall include at least the following:

- (a) Dividing the contract work into smaller portions in such a manner as to permit subcontracting to the extent that it is economically and technically feasible to do so;
- (b) Actively and affirmatively soliciting bids from qualified M/W/LBEs, including upon request circulation of solicitations to minority, women's and local trade associations. Contractor shall maintain records detailing the efforts made to provide for meaningful M/W/LBE participation in the work. Such record keeping must include the names and addresses of all M/W/LBEs contacted and, if an M/W/LBE is the low bidder and is not selected for such work or portion thereof, the reasons for such decision;
- (c) Making plans and specifications for prospective work available to M/W/LBEs in sufficient time for review;
- (d) Utilizing the services and cooperating with those organizations providing technical assistance to the Contracting Party in connection with potential M/W/LBE participation on the Contract;
- (e) Taking its own actions for extensive outreach, and utilizing the resources of Columbia University and where applicable the Construction Manager, to identify certified M/W/LBE firms on a trade-by-trade and tier-by-tier basis for the purpose of soliciting bids and subcontracts;
- (f) Encouraging the formation of joint ventures, associations, partnerships, or other similar entities, where appropriate, to ensure that the Contractor will meet its obligations herein.
- (g) Producing evidence that all M/W/L subcontractors have current and valid certifications;
- (h) Submitting documentation prior to the award of a subcontract substantiating Contractor's commitments in the utilization plan;
- (i) Conducting meetings with subcontractors to review compliance with the utilization plan and monthly reports; and
- (j) Remitting payment in a timely fashion.

8. Good Faith Efforts - Minority Group Member, Female and Local Workforce Participation

EXHIBIT E

Contractors shall utilize their good faith efforts to provide for meaningful Minority Group Member, Female and Local workforce participation. For projects with an estimated value in excess of \$1 million, good faith efforts shall include at least the following in connection with the work:

- (a) Ensure and maintain a working environment free of harassment, intimidation, and coercion at the premises. The Contractor shall specifically ensure that all foremen, superintendents, and other on-site supervisory personnel are aware of and carry out the obligation to maintain such a working environment, with specific attention to Minority Group Member, Female and Local individuals working at the premises;
- (b) State in all solicitations or advertisement for employees that all qualified applicants will receive consideration for employment without regard to race, creed, color, national origin, gender, sexual orientation, age disability or marital status;
- (c) Send to each labor union or representative of workers with which a collective bargaining agreement or understanding is in place, a notice advising the said labor union or workers representative of commitments under this Section, and post copies of the notice in conspicuous places available to employees and applicants for employment;
- (d) Establish and maintain a current list of Minority Group Member, Female and Local recruitment sources and community organizations, and provide written notification to them when employment opportunities are available. Maintain a record of the organizations' responses;
- (e) Maintain a current file of the name, address and telephone number of each Minority Group Member, Female and Local applicant and any referrals from a union, recruitment source, the University or community organization, and of the action taken with respect to each individual. If such individual was sent to the union hiring hall for referral and was not referred back by the union or, if referred, was not employed, this shall be documented in writing in the file with the reasons therefore; along with whatever additional actions the Contractor may have taken;
- (f) Assist and support the University in implementing pre-apprenticeship training programs such as the Edward J. Malloy Construction Skills Program, Helmets to Hard Hats, and Nontraditional Employment for Women;
- (g) Disseminate the Contractor's equal employment opportunity policy by providing notice of the policy to unions and training programs and requesting their cooperation in meeting its Equal Employment Opportunity obligations, by including it in any policy manual and collective bargaining agreement, by publicizing it in the company newspaper, annual report, and other similar items, by specific review of the policy with all management personnel and with all Minority Group Member, Female and Local employees at least once a year, and by posting the company Equal Employment Opportunity policy on bulletin boards accessible to all employees at each location where work is performed under this Contract;

- (h) Disseminate the Contractor's Equal Employment Opportunity policy externally by including it in any advertising in the news media, specifically including Minority Group Member, Female and Local news media, and providing written notification to and discussing the Equal Employment Opportunity policy with any Contractor with whom the Contractor does or anticipates doing business; and,
- (i) Ensure that all facilities and company activities are non-segregated except that separate or single-user toilets and necessary changing facilities shall be provided to assure privacy between the sexes.
- (j) Submit documentation prior to the award of a subcontract substantiating Contractor's commitments to workforce participation goals.
- (k) Conduct meetings with subcontractors to review compliance with the workforce participation goals and monthly reports.

9. Local Workforce Group Member

Shall mean a United States citizen or permanent resident alien who is and can demonstrate that they maintain a primary residence in one of the following United States Postal Service Zip Code areas: 10025, 10026, 10027, 10029, 10030, 10031, 10032, 10033, 10034, 10035, 10037, 10039, 10040, 10451, 10455, 10454, and 10474.

10. Acceptable M/W/BE certifications

The preferred certification for all firms awarded work on the Manhattanville project is the Empire State Development (ESD) certification. The M/WBE certifications accepted for firms working on the Manhattanville and all Columbia projects include:

- New York Empire State Development Corporation (ESD)
- New York City Department of Small Business Services (SBS)
- New York School Construction Authority (SCA)
- NY Metropolitan Transit Authority (MTA)
- Dormitory Authority of the State of New York (DASNY)
- Port Authority of New York/New Jersey (PANYNJ)
- Women's Business Enterprise National Council (WBENC) *WBE only*
- New York & New Jersey Minority Supplier Development Council (NYNJMSDC) *MBE only*
- Selected certifying agencies in other states as determined by a Columbia University waiver

11. Local Business Enterprise (“LBE”)

As a Harlem-based institution, the University principally defines its “local” catchment area as those communities located in the zip codes that contain, in whole, or in part, the census tracts of the federally mandated New York Empowerment Zone (NYEZ). In Manhattan, this area is defined as Upper Manhattan, or all points north of 96th Street, river to river. The zip codes of Upper Manhattan are: 10025, 10026, 10027, 10029, 10030, 10031, 10032, 10033, 10034, 10035, 10037, 10039 and 10040. In the Bronx, this area is defined by the following zip codes: 10451, 10454, 10455 and 10474. A business enterprise, including a sole proprietorship, partnership or corporation is deemed to be local if they maintain a primary business address, or has a significant administrative business presence, in one of these zip codes.

12. Maximum Practicable Opportunity (MPO)

Shall mean that a contractor or subcontractor must offer real opportunities to the maximum extent possible to M/W/LBEs to participate as subcontractors. If maximum opportunities are extended, then subcontracts to these concerns usually result. MPO means that a contractor should extend maximum opportunities to M/W/LBEs to bid on subcontracts, and, if appropriate, to award subcontracts to them. Meeting a numerical goal does not, by itself, mean that a contractor or subcontractor has provided MPO. Likewise, not meeting a goal does not necessarily mean that a contractor or subcontractor has not provided MPO.

13. Minority Business Enterprise (“MBE”)

Shall mean a business enterprise authorized to do business in the State of New York and certified pursuant to section V as a minority-owned business enterprise.

14. Minority Group Member

Shall mean a United States citizen or permanent resident alien who is and can demonstrate membership in one of the following groups: (i) Black persons having origins in any of the Black African racial groups; (ii) Hispanic persons of Mexican, Puerto Rican, Dominican, Cuban, Central or South American descent of either Indian or Hispanic origin, regardless of race; (iii) Asian and Pacific Islander persons having origins in any of the Far East countries, South East Asia, the Indian subcontinent or the Pacific Islands; and (iv) Native American or Alaskan native persons having origins in any of the original peoples of North America.

15. Women-owned Business Enterprise (“WBE”)

Shall mean a business enterprise authorized to do business in the State of New York and is certified as a woman-owned business enterprise pursuant to section V.



October 5, 2022

[REDACTED]
Columbia University - Facilities and Operations Department
[REDACTED]

New York, NY 10027

RE: Columbia Manhattanville Project/MWL Submissions

Dear [REDACTED],

On behalf of Lendlease (US) Construction LMB Inc. ("Lendlease"), I confirm that the information in the schedule of the Minority/Women/Local-Owned Business Participation Utilization Plan is prepared based on documentation and information received from the trade contractors working on the Columbia University Manhattanville Project (the "Project").

Lendlease also confirms that it has, based on available information and representations from Columbia's trade contractors, provided to Columbia the required MWL documentation for Minority, Women-Owned and Locally-Based Business Enterprise participation as outlined in the EEO requirements in the Exhibit O - Notice to Bidders to Lendlease's Contract with Columbia for MWL compliance reporting. The documentation utilizes the Business Enterprise-Schedule of Minority/Women/Local-Owned Business Participation (Schedule M) as the primary source for MWL compliance reporting. The data generated from this source, which Lendlease submits quarterly to Columbia for analysis and approval, is used to produce quarterly summaries of spend. Lendlease distinguishes specialty and non-specialty construction in accordance with the contractual definitions utilized for payment requisition assembly.

Lendlease additionally confirms that it has, based on available information and representations from Columbia's trade contractors, provided to Columbia the required MWL documentation for Minority, Female and Local Workforce participation as outlined in the EEO requirements in Exhibit O - Notice to Bidders to Lendlease's Contract with Columbia for MWL compliance reporting. Lendlease continues to review the certified payroll submissions for Columbia's trade contractors to verify compliance with Columbia's guidelines for proper completion of workforce employee information (such as: name, address, zip code, gender and ethnicity).

If you have any questions or require additional information, please do not hesitate to contact me directly.

Sincerely,
Lendlease (US) Construction LMB Inc.

A handwritten signature in black ink, appearing to read "S. Sommer", is written over the typed name.

Steven H. Sommer
Executive General Manager, Construction
President



October 5, 2022

Turner Construction Company
375 Hudson Street, 6th Floor
New York, NY 10014

[REDACTED]
Columbia University - Facilities and Operations Department
[REDACTED]
New York, NY 10027

RE: 2nd Quarter 2022 Report for
Columbia Manhattanville Project/MWL Submissions

Dear [REDACTED]

On behalf of Turner Construction Company, as the agent for the Owner, I confirm to the best of my knowledge and information that the information in the schedule of the Minority/Women/Local Owned Business ("MWLOB") Participation Utilization Plan is prepared based on documentation and information received from the trade contractors working on the Columbia University Manhattanville Project.

Turner, as the Owner's agent, further confirms that it has, based on available information and representations from Columbia's trade contractors, provided to Columbia the required MWL documentation for Minority, Women-owned and locally-based Business Enterprise participation as outlined in the EEO requirements in the Exhibit E. Notice to Bidders to Turner Construction contract with Columbia for MWL compliance reporting. The documentation utilizes the business Enterprise Schedule of Minority Women Local-Owned Business Participation (Schedule E) as the primary source for MWL compliance reporting. The data generated from this source, which Turner Construction submits quarterly to Columbia for analysis and approval, is used to produce quarterly summaries of spend.

Turner additionally confirms as the Owner's agent it has, based on available information and representations from Columbia's trade contractors, provided to Columbia the required MWL documentation for Minority, Female and Local Workforce participation as outlined in the EEO requirements in Exhibit E. Notice to bidders to Turner contract with Columbia for MWL compliance reporting. Turner continues to review the certified payroll submissions for Columbia's trade contractors to verify compliance with Columbia's guidelines for proper completion of workforce employee information (such as: name, address, zip code, gender and ethnicity).

If you have any questions or require additional information, please do not hesitate to contact me directly.

Sincerely,

Suzanne Castellano
Vice President and Construction Executive

October 5, 2022



New York, NY 10027

RE: Columbia University Manhattanville Large Square Project - Quarter ending September 28, 2022

Dear 

On behalf of Kelco Construction Inc., I confirm that the information in the Minority/Women/Local-Owned Business Participation Utilization Plan is prepared based on documentation and information received from trade contractors working on the Columbia University Manhattanville Project on behalf of Kelco Construction, Inc.

Kelco Construction Inc. also confirms that it has, based on available information and representations from its trade contractors, provided Columbia with the required MWL documentation for Minority, Women- owned and Locally-Based Business Enterprise participation as outlined in the governing EEO requirements included in the Notice to Bidders exhibit of its' contract with Columbia for MWL compliance reporting.

Kelco Construction Inc. additionally confirms that it has, based on available information and representations from its trade contractors, provided Columbia with the required MWL documentation for Minority, Female and Local Workforce participation as outlined in the governing EEO requirements included in the Notice to Bidders exhibit of its' contract with Columbia for MWL compliance reporting.

Kelco Construction Inc. continues to review the certified payroll submissions for Columbia's trade contractors to verify compliance with Columbia guidelines for proper completion of workforce employee information (such as: name, address, zip code, gender and ethnicity).

Regards,



John Kelly - Principal
Kelco Construction, Inc.

Non-Specialty Construction

Date: 6/30/2022

Reporting Period Summary Notes

Manhattanville Project Reporting Period: 8/1/2008 – 6/30/2022

During the reporting period there are currently ten projects comprising the Non-Specialty construction portion of the Manhattanville project. Nine out of the ten projects are all in progress with starting periods as early as 1/3/2008, with payments starting in August 2008. The Shared Services spending is allocated to each individual project.

The Non-Specialty report package has cumulative and quarterly summaries of workforce hours and spending (backed by Schedule Ms). There are three types of Schedule Ms (indicated in the upper right corner of the forms):

- Schedule M1s are for firms paid directly by Columbia University
- Schedule M2s are for payments made by a firm directly paid by Columbia University (typically the Construction Manager)
- Schedule M3s are firms paid by a firm found on the preceding Schedule M2

Non-Specialty Project Reporting Periods

Project Name	Project Start	Status	Page #
Utilities Improvement	1/3/2008	In Progress	5-10
Abatement & Demolition Project	9/1/2009	In Progress	11-24
Jerome L. Greene Science Center	2/28/2011	In Progress	25-52
EPA Clean Diesel	5/1/2009	Project Completed 11/2011	53-54
Open Space	7/10/2013	In Progress	55-61
Lenfest	12/1/2013	In Progress	62-78
University Forum	12/1/2015	In Progress	79-93
Phase 2 Below Grade	10/1/2016	In Progress	94-105
Columbia Business School	1/1/2018	In Progress	106-161
Open Space Large Square	7/1/2020	In Progress	162-168
Shared Services	2/4/2010	In Progress	169-171

Manhattanville MWL Workforce and Spending Summary
Cumulative: Aug 1, 2008 to June 30, 2022
(Excluding Specialty Construction)

Construction Spending: CU Goal = 35%

Non-Specialty Projects	M		W		L		MW		ML		WL		MWL		Total MWL		Non-MWL		Total Spend		Total L	
	\$	% ¹	\$	% ¹	\$	% ¹	\$	% ¹	\$	% ¹	\$	% ¹	\$	% ¹	\$	% ¹	\$	% ¹	\$	% ¹	\$	% ¹
Utilities Improvement	\$ -	0%	\$ 21,944	0%	\$ 28,894,115	86%	\$ 585,271	2%	\$ -	0%	\$ -	0%	\$ 597,070	2%	\$ 30,098,400	89%	\$ 3,683,259	11%	\$ 33,781,659		\$ 29,491,185	
* Abatement & Demolition	\$ 2,278,305	7%	\$ 1,550,209	4%	\$ 492,822	1%	\$ 1,165,616	3%	\$ 2,350	0%	\$ 229,212	1%	\$ 744,393	2%	\$ 6,462,907	19%	\$ 28,113,455	81%	\$ 34,576,362		\$ 1,468,777	
* Jerome L. Greene Science Center	\$ 49,259,642	11%	\$ 45,718,084	11%	\$ 12,815,780	3%	\$ 2,669,497	1%	\$ -	0%	\$ 83,703	0%	\$ 6,625,281	2%	\$ 117,171,987	27%	\$ 312,658,644	73%	\$ 429,830,631		\$ 19,524,764	
EPA Clean Diesel	\$ -	0%	\$ -	0%	\$ -	0%	\$ -	0%	\$ -	0%	\$ -	0%	\$ -	0%	\$ -	0%	\$ 613,907	100%	\$ 613,907		\$ -	
Open Space	\$ 916,725	5%	\$ 577,140	3%	\$ 340,627	2%	\$ 54,195	0%	\$ -	0%	\$ -	0%	\$ 121,951	1%	\$ 2,010,638	12%	\$ 14,933,857	88%	\$ 16,944,495		\$ 462,578	
Lenfest	\$ 3,217,912	4%	\$ 6,226,230	9%	\$ 1,624,680	2%	\$ 249,862	0%	\$ -	0%	\$ 38,995	0%	\$ 1,513,224	2%	\$ 12,870,903	18%	\$ 59,371,308	82%	\$ 72,242,211		\$ 3,176,899	
* University Forum	\$ 17,453,734	20%	\$ 5,007,224	3100%	\$ 2,613,970	3%	\$ 1,246,502	1%	\$ -	0%	\$ 12,880	0%	\$ 11,085	0%	\$ 26,345,395	31%	\$ 59,792,304	69%	\$ 86,137,699		\$ 2,637,935	
* Phase 2 Below Grade	\$ 14,412,104	7%	\$ 7,798,529	4%	\$ 92,668,058	48%	\$ 207,329	0%	\$ -	0%	\$ 5,621	0%	\$ 1,627,546	1%	\$ 116,719,187	61%	\$ 75,764,313	39%	\$ 192,483,500		\$ 94,301,225	
* Columbia Business School	\$ 66,825,290	13%	\$ 63,278,023	13%	\$ 3,992,908	1%	\$ 173,539	0%	\$ 310	0%	\$ 1,333,345	0%	\$ 2,707,270	1%	\$ 138,310,685	28%	\$ 357,591,573	72%	\$ 495,902,258		\$ 8,033,833	
* Open Space Large Square	\$ 128,260	1%	\$ 1,422,477	7%	\$ 380,127	2%	\$ 288,631	1%	\$ -	0%	\$ -	0%	\$ -	0%	\$ 2,219,495	10%	\$ 19,229,072	90%	\$ 21,448,567		\$ 380,127	
Total % of Total Spending	\$ 154,491,972 11%		\$ 131,599,860 10%		\$ 143,823,087 10%		\$ 6,640,442 0%		\$ 2,660 0%		\$ 1,703,756 0%		\$ 13,947,820 1%		\$ 452,209,597 33%		\$ 931,751,692 67%		\$ 1,383,961,289 100%		\$ 159,477,323 12%	

Non-Specialty Projects Excluding CM Spend	M		W		L		MW		ML		WL		MWL		Total MWL		Non-MWL		Total Spend		Total L	
	\$	%	\$	%	\$	%	\$	%	\$	%	\$	%	\$	%	\$	%	\$	%	\$	%	\$	%
Total % of Total Spending	\$153,439,462 12%		\$130,270,755 10%		\$143,823,086 11%		\$6,062,250 0%		\$2,660 0%		\$1,703,756 0%		\$7,967,704 1%		\$443,269,673 35%		\$827,883,943 65%		\$1,271,153,616 100%		\$153,497,206 12%	

¹ Denotes percentages of the individual MWL designation to the total spending

* Denotes active project

MWL Spending	# of Firms	Total Spending	% of Total MWL Spending	% of Total Spending	% of Total Excluding CM Spending
ESD Certified Firms	156	\$ 228,172,819	50%	16%	18%
Local Firms	36	\$ 143,643,716	32%	10%	11%
Firms With Other Certification	55	\$ 74,475,441	16%	5%	6%
Total MWL	247	\$ 446,291,976	99%	32%	35%

Workforce Hours : CU Goal = 40%

Non-Specialty Projects	M		W		L		MW		ML		WL		MWL		Total MWL		Non-MWL		Total Hours		Total L		Headcount				
	Hrs	% ²	Hrs	% ²	Hrs	% ²	Hrs	% ²	Hrs	% ²	Hrs	% ²	Hrs	% ²	Hrs	% ²	Hrs	% ²	Hrs	% ²	Hrs	% ²	Total MWL	Non-MWL	Total	#	% ²
Utilities Improvement	15,126	16%	203	0%	0	0%	0	0%	8,053	8%	0	0%	0	0%	23,382	24%	72,083	76%	95,465		8,053		57	24%	182	76%	239
* Abatement & Demolition	99,444	54%	824	0%	122	0%	6,372	3%	10,985	6%	0	0%	40	0%	117,785	64%	66,567	36%	184,352		11,146		396	65%	211	35%	607
* Jerome L. Greene Science Center	502,503	32%	6,546	0%	10,389	1%	16,684	1%	47,382	3%	1,225	0%	8,280	1%	593,008	38%	973,230	62%	1,566,237		67,276		1,144	41%	1,623	59%	2,767
EPA Clean Diesel (No Workforce - Equipment Supplies)	0	0%	0	0%	0	0%	0	0%	0	0%	0	0%	0	0%	0	0%	0	0%	0		0		0	0%	0	0%	0
Open Space	19,121	51%	0	0%	0	0%	0	0%	280	1%	0	0%	0	0%	19,401	51%	18,438	49%	37,839		280		101	53%	88	47%	189
Lenfest	88,213	36%	1,418	1%	1,352	1%	2,235	1%	4,545	2%	0	0%	126	0%	97,889	40%	148,272	60%	246,160		6,023		306	40%	450	60%	756
University Forum	105,756	60%	170	0%	121	0%	1,635	1%	6,441	4%	0	0%	310	0%	114,431	65%	61,925	35%	176,355		6,871		391	52%	362	48%	753
* Phase 2 Below Grade	147,250	34%	4,754	1%	376	0%	2,841	1%	4,499	1%	0	0%	68	0%	159,788	36%	279,746	64%	439,534		4,943		583	42%	821	58%	1,404
* Columbia Business School	722,145	39%	14,439	1%	7,062	0%	35,562	2%	34,915	2%	2,133	0%	17,368	1%	833,623	45%	1,005,956	55%	1,839,579		61,478		1,650	50%	1,681	50%	3,331
Shared Services - Lend Lease US Construction LMB	92,640	32%	2,939	1%	13,996	5%	19,956	7%	49,345	17%	0	0%	2,537	1%	181,413	63%	107,940	37%	289,353		65,878		134	43%	181	57%	315
Shared Services - Johnson Security ³	152,969	60%	0	0%	2,042	1%	31,652	12%	54,836	21%	0	0%	11,142	4%	252,642	99%	3,084	1%	255,726		68,020		299	0%	10	0%	309
Shared Services - Eddington Security ³	110,679	76%	0	0%	0	0%	304	0%	35,032	24%	0	0%	0	0%	146,015	100%	8	0%	146,023		35,032		167	0%	1	0%	168
* Open Space Large Square	31,324	80%	1,307	3%	16	0%	2,182	6%	176	0%	0	0%	320	1%	35,325	90%	3,992	10%	39,317		512		131	85%	23	15%	154
Total Hours % of Total Hours ²	2,087,169 39%		32,599 1%		35,475 1%		119,420 2%		256,488 5%		3,358 0%		40,190 1%		2,574,699 48%		2,741,240 52%		5,315,939 100%		335,511 6%		5,359 49%		5,633 51%		10,992 100%

¹ Denotes percentages of the individual MWL designation to the total spending

² Denotes percentages of the individual MWL designation to the total workforce hours or total headcount

³ Security workforce hours apply to all projects and reported by vendor in a shared services project

* Denotes active project

(Note: May include changes to prior periods)

Manhattanville MWL Workforce and Spending Summary
Quarter: April 1, 2022 to June 30, 2022
(Excluding Specialty Construction)

Construction Spending: CU Goal = 35%

Non-Specialty Projects	M		W		L		MW		ML		WL		MWL		Total MWL		Non-MWL		Total Spend		Total L							
	\$	%¹	\$	%¹	\$	%¹	\$	%¹	\$	%¹	\$	%¹	\$	%¹	\$	%¹	\$	%¹	\$		\$							
Utilities Improvement	\$	-	0%	\$	-	0%	\$	-	0%	\$	-	0%	\$	-	0%	\$	-	0%	\$	-	\$	-						
Abatement & Demolition	\$	-	0%	\$	-	0%	\$	-	0%	\$	-	0%	\$	-	0%	\$	-	0%	\$	-	\$	-						
Jerome L. Greene Science Center	\$	-	0%	\$	-	0%	\$	-	0%	\$	-	0%	\$	-	0%	\$	-	0%	\$	-	\$	-						
EPA Clean Diesel	\$	-	0%	\$	-	0%	\$	-	0%	\$	-	0%	\$	-	0%	\$	-	0%	\$	-	\$	-						
* Open Space	\$	-	0%	\$	-	0%	\$	-	0%	\$	-	0%	\$	-	0%	\$	-	0%	\$	-	\$	-						
Lenfest	\$	-	0%	\$	-	0%	\$	-	0%	\$	-	0%	\$	-	0%	\$	-	0%	\$	-	\$	-						
University Forum	\$	-	0%	\$	-	3100%	\$	-	0%	\$	-	0%	\$	-	0%	\$	-	0%	\$	-	\$	-						
* Phase 2 Below Grade	\$	-	0%	\$	-	0%	\$	-	0%	\$	-	0%	\$	-	0%	\$	-	0%	\$	-	\$	-						
* Columbia Business School	\$	1,893,558	14%	\$	1,964,374	14%	\$	-	0%	\$	-	0%	\$	139,289	1%	\$	66,132	0%	\$	4,063,353	30%	\$	9,655,326	70%	\$	13,718,679	\$	205,421
Open Space Large Square	\$	3,830	2%	\$	999,254	539%	\$	65,050	35%	\$	35,655	19%	\$	-	0%	\$	-	0%	\$	1,103,789	595%	\$	(918,323)	-495%	\$	185,466	\$	65,050
Total	\$	1,897,388		\$	2,963,628		\$	65,050		\$	35,655		\$	139,289		\$	66,132		\$	5,167,142		\$	8,750,013		\$	13,917,155	\$	270,471
% of Total Spending		14%		21%		0%		0%		0%		1%		0%		37%		63%		100%					2%			

Workforce Hours : CU Goal = 40%

Non-Specialty Projects													Total MWL			Non-MWL		Total Hours	Total L	Headcount					
	M		W		L		MW		ML		WL		MWL		Hrs		Hrs		Hrs	Hrs	#		#		Total
	Hrs	%²	Hrs	%²	Hrs	%²	Hrs	%²	Hrs	%²	Hrs	%²	Hrs	%²	Hrs	%²	Hrs	%²	Hrs	#	%²	#	%²	#	
Utilities Improvement	0	0%	0	0%	0	0%	0	0%	0	0%	0	0%	0	0%	0	0%	0	0%	0	0	0%	0	0%	0	
* Abatement & Demolition	0	0%	0	0%	0	0%	0	0%	0	0%	0	0%	0	0%	0	0%	0	0%	0	0	0%	0	0%	0	
Jerome L. Greene Science Center	0	0%	0	0%	0	0%	0	0%	0	0%	0	0%	0	0%	0	0%	0	0%	0	0	0%	0	0%	0	
EPA Clean Diesel(No Workforce - Equipment Supplies)	0	0%	0	0%	0	0%	0	0%	0	0%	0	0%	0	0%	0	0%	0	0%	0	0	0%	0	0%	0	
Open Space	0	0%	0	0%	0	0%	0	0%	0	0%	0	0%	0	0%	0	0%	0	0%	0	0	0%	0	0%	0	
Lenfest	0	0%	0	0%	0	0%	0	0%	0	0%	0	0%	0	0%	0	0%	0	0%	0	0	0%	0	0%	0	
* University Forum	0	0%	0	0%	0	0%	0	0%	0	0%	0	0%	0	0%	0	0%	0	0%	0	0	0%	0	0%	0	
Phase 2 Below Grade	0	0%	0	0%	0	0%	0	0%	0	0%	0	0%	0	0%	0	0%	0	0%	0	0	0%	0	0%	0	
Columbia Business School	593	51%	30	3%	0	0%	0	0%	24	2%	0	0%	92	8%	738	64%	418	36%	1,156	116	17	40%	25	60%	42
Open Space Large Square	0	0%	0	0%	0	0%	0	0%	0	0%	0	0%	0	0%	0	0%	0	0%	0	0	#DIV/0!	0	#DIV/0!	0	
* Shared Services - Lend Lease US Construction LMB	0	0%	0	0%	0	0%	0	0%	0	0%	0	0%	0	0%	0	0%	0	0%	0	0	0	0%	0	0%	0
Shared Services - Johnson Security	0	0%	0	0%	0	0%	0	0%	0	0%	0	0%	0	0%	0	0%	0	0%	0	0	0	0%	0	0%	0
Shared Services - Eddington Security	0	0%	0	0%	0	0%	0	0%	0	0%	0	0%	0	0%	0	0%	0	0%	0	0	0	0%	0	0%	0
Total Hours	593		30		0		0		24		0		92		738		418		1,156	116	17		25		42
% of Total Hours	51%		3%		0%		0%		2%		0%		8%		64%		36%		100%	10%	40%		60%		100%

¹ Denotes percentages of the individual MWL designation to the total spending

² Denotes percentages of the individual MWL designation to the total workforce hours or total headcount

³ Security workforce hours apply to all projects and reported by vendor in a shared services project

⁴ Denotes active project

(Note: May include changes to prior periods)

Utilities Improvement

Schedule M1

(No substitutions may be made on this submission except by prior written approval by Owner)

Owner Name:	Columbia University	Project:	Utilities Improvement
Address:	410 West 118th Street, NY, NY 10027	Telephone:	
As of Date:	6/30/2022	Project Start:	1/3/2008 ¹
		Project End:	In Progress

OWNER						
Name	MWL Designation	Joint Venture?	Trade	Original Plan Amount \$'s	Current Plan Amount (incl CO's) \$'s	Total Payment to Date \$'s
Columbia University	NON	No	Owner	\$ 12,812	\$ 14,402	\$ 14,402

[illegible]

If there is no Original Plan then vendors were paid on an as-needed basis or vendors were contracted after the Original Plan

¹ Billing begins on 8/1/2008

Date: 6/30/2022

Direct Spend Grand Total	\$ 12,812	\$ 14,402	\$ 14,402
MWL Direct Spend Total	\$ 12,812	\$ 14,147	\$ 14,147
Non-MWL Direct Spend Total	\$ -	\$ 255	\$ 255
MWL % of Total	100%	98%	98%

(No substitutions may be made on this submission except by prior written approval by Owner)

Schedule M1

Owner Name:	Columbia University	Project: Utilities Improvement
Address:	410 West 118th Street, NY, NY 10027	Telephone:
As of Date:	6/30/2022	Project Start: 1/3/2008 ¹
		Project End: In Progress

OWNER						
Name	MWL Designation	Joint Venture?	Trade	Original Plan Amount \$'	Current Plan Amount (Incl CO's) \$'	Total Payment to Date \$'
Columbia University	NON	No	Owner	\$ 26,364,500	\$ 34,501,633	\$ 33,767,257

[illegible]

¹ Billing begins on 8/1/2008

Date: 6/30/2022

Schedule M2

(No substitutions may be made on this submission except by prior written approval by Owner)

Company Name:	Lend Lease	Project: Utilities Improvement
Trade:	Construction Management	Contract:
Address:	622 West 132nd, 2nd fl, New York, NY 10027	Telephone: 212-939-9580
As of Date:	6/30/2022	Project Start: 1/3/2008 ¹
		Project End: In Progress

COMPANY (Tier I)						
Name	MWL Designation	Joint Venture?	Trade	Original Plan Amount \$'s	Current Plan Amount (incl CO's) \$'s	Total Payment to Date \$'s
Lend Lease	NON	No	Construction Management	\$ 26,364,500	\$ 34,501,633	\$ 33,767,257

SUBCONTRACTORS (Tier II)							
Name/Address/Phone # (if available) otherwise enter Trade	MWL Designation	Joint Venture?	Trade	Awarded?	Original Plan Amount \$'s	Current Plan Amount (incl CO's) \$'s	Total Payment to Date \$'s
MWL:							
Eddington Security Inc	MW-ESD	No	Security	Yes	\$ -	\$ 7,079	\$ 7,079
Egg Electric Inc	W-ESD	No	Electrical	Yes	\$ 21,931	\$ 21,931	\$ 21,931
Felix Associates LLC	L	No	Utilities	Yes	\$ 13,205,245	\$ 14,912,282	\$ 14,912,281
MFM Contracting Corp	L	No	Utilities	Yes	\$ 13,150,000	\$ 13,966,897	\$ 13,966,896
Pearlgreen	L	No	Building Supplies	Yes	\$ -	\$ 804	\$ 804
The McKissack Group Inc	MW-ESD	No	Construction Management	Yes	\$ -	\$ 578,192	\$ 578,192
The McKissack Group Inc	MWL-ESD	No	Construction Management	Yes	\$ -	\$ 385,484	\$ 385,484
The McKissack Group Inc	MWL-ESD	No	Construction Management	Yes	\$ -	\$ 211,586	\$ 211,586
NON:							
Moretrench American Corp	NON	No	Fire Safety	Yes	\$ 287,950	\$ 287,950	\$ 287,950
Nicholson Construction	NON	No	Excavation	Yes	\$ 434,950	\$ 274,950	\$ 274,950
Rael Automatic Sprinkler	NON	No	Dewatering	Yes	\$ 5,603	\$ 5,603	\$ 5,603
					Tier II Grand Total	\$ 27,105,679	\$ 30,652,758 \$ 30,652,756
					MWL Tier II Total	\$ 26,377,176	\$ 30,084,255 \$ 30,084,253
					Non-MWL Tier II Total	\$ 728,503	\$ 568,503 \$ 568,503
					MWL % of Tier I	100%	87% 89%

If there is no Original Plan then vendors were paid on an as-needed basis or vendors were contracted after the Original Plan

¹ Billing begins on 8/1/2008

¹ Billing begins on 8/1/2008

Date: 6/30/2022

GC/CM:	Lend Lease
Date Range:	8/1/2008 - 6/30/2022
As of :	09/19/2022

Utilities Improvement SCHEDULE OF WORKFORCE PARTICIPATION

Tier	Contractor															Headcount											
		M		W		L		MW		ML		WL		MWL		Total MWL		Non-MWL		Total Hours		Total MWL		Non-MWL		Total	
		Hrs	% ¹	Hrs	% ¹	Hrs	% ¹	Hrs	% ¹	Hrs	% ¹	Hrs	% ¹	Hrs	% ¹	Hrs	% ¹	Hrs	% ¹	Hrs	% ¹	#	% ¹	#	% ¹	#	% ¹
Tier I (Direct)	Bovis Lend Lease Construction Management	0	0%	0	0%	0	0%	0	0%	88	3%	0	0%	0	0%	88	3%	3,406	97%	3,494		2	50%	2	50%	4	
Tier II	MFM Contracting Corporation Utility Work	5,706	16%	3	0%	0	0%	0	0%	3,694	10%	0	0%	0	0%	9,402	26%	26,540	74%	35,942		25	20%	97	80%	122	
	Felix Utility Work	9,051	17%	200	0%	0	0%	0	0%	4,272	8%	0	0%	0	0%	13,522	25%	41,203	75%	54,725		21	24%	67	76%	88	
	Moretrench Dewatering	370	28%	0	0%	0	0%	0	0%	0	0%	0	0%	0	0%	370	28%	934	72%	1,304		9	36%	16	64%	25	
Total Hours		15,126		203		0		0		8,053		0		0		23,382		72,083		95,465		57		182		239	
Overall % of Total		16%		0%		0%		0%		8%		0%		0%		24%		76%		100%		24%		76%		100%	

* Denotes active contractors

¹ Denotes percentages of the individual MWL designation to the total workforce hours or total headcount

Contractor	Start	End
MFM Contracting Corp	3/28/2011	In progress
Felix Associates LLC	9/28/2009	5/29/2011
Moretrench American Corp	1/13/2008	10/25/2008

GC/CM:	Lend Lease
Date Range:	4/1/2022 - 6/30/2022
As of :	09/19/2022

Utilities Improvement SCHEDULE OF WORKFORCE PARTICIPATION

Tier	Contractor																	Headcount									
		M		W		L		MW		ML		WL		MWL		Total MWL		Non-MWL		Total Hours		Total MWL		Non-MWL		Total	
		Hrs	% ¹	Hrs	% ¹	Hrs	% ¹	Hrs	% ¹	Hrs	% ¹	Hrs	% ¹	Hrs	% ¹	Hrs	% ¹	Hrs	% ¹	Hrs		#	% ¹	#	% ¹	#	
Tier I (Direct)	Lend Lease US Construction LMB Construction Management	0	0%	0	0%	0	0%	0	0%	0	0%	0	0%	0	0%	0	0%	0	0%	0		0	0%	0	0%	0	0
Tier II	MFM Contracting Corp Utility Work	0	0%	0	0%	0	0%	0	0%	0	0%	0	0%	0	0%	0	0%	0	0%	0		0	0%	0	0%	0	0
	Felix Associates LLC Utility Work	0	0%	0	0%	0	0%	0	0%	0	0%	0	0%	0	0%	0	0%	0	0%	0		0	0%	0	0%	0	0
	Moretrench American Corp Dewatering	0	0%	0	0%	0	0%	0	0%	0	0%	0	0%	0	0%	0	0%	0	0%	0		0	0%	0	0%	0	0
Total Hours		0		0		0		0		0		0		0		0		0		0		0		0		0	0
Overall % of Total		0%		0%		0%		0%		0%		0%		0%		0%		0%		0%		0%		0%		0%	0%

* Denotes active contractors

¹ Denotes percentages of the individual MWL designation to the total workforce hours or total headcount

Abatement & Demolition

SCHEDULE OF MINORITY/WOMEN/LOCAL OWNED BUSINESS PARTICIPATION UTILIZATION PLAN

(No substitutions may be made on this submission except by prior written approval by Owner)

Schedule M1

Owner Name:	Columbia University	Project: Abatement & Demolition
Address:	410 West 118th Street, NY, NY 10027	Telephone:
As of Date:	6/30/2022	Project Start: 9/1/2009 Project End: In Progress

OWNER						
Name	MWL Designation	Joint Venture?	Trade	Original Plan Amount \$'s	Current Plan Amount (incl CO's) \$'s	Total Payment to Date \$'s
Columbia University	NON	No	Owner	\$ -	\$ 1,256,013	\$ 1,256,013

DIRECT SPEND VENDORS (Tier I)							
Name/Address/Phone # (if available) otherwise enter Trade	MWL Designation	Joint Venture?	Trade	Awarded?	Original Plan Amount \$'s	Current Plan Amount (incl CO's) \$'s	Total Payment to Date \$'s
MWL:							
Absolute Plumbing & Heating Corp	L	No	Plumbing Contractor	Yes	\$ -	\$ 4,483	\$ 4,483
Black Widow Termite & Pest Control Corp	W-ESD	No	Pest Control	Yes	\$ -	\$ 2,238	\$ 2,238
Clancy Cullen Storage Co Inc	W-ESD	No	Storage	Yes	\$ -	\$ 48,245	\$ 48,245
First Choice Mechanical Inc	M-ESD	No	Mechanical	Yes	\$ -	\$ 5,796	\$ 5,796
Innovative Building Solutions LLC	MW-ESD	No	General Contractor	Yes	\$ -	\$ 25,069	\$ 25,069
Izzo Construction Corp	WL-ESD	No	General Contractor	Yes	\$ -	\$ 13,163	\$ 13,163
Mamais Contracting Corp	WL-ESD	No	General Contractor	Yes	\$ -	\$ 14,811	\$ 14,811
PSEC Plumbing & Heating Co Inc	L	No	Plumbing Contractor	Yes	\$ -	\$ 1,295	\$ 1,295
SMR Contracting Corp	L	No	General Contractor	Yes	\$ -	\$ 4,086	\$ 4,086
Titan Plumbing & Heating LLC	L	No	Plumbing Contractor	Yes	\$ -	\$ 18,130	\$ 18,130
Twins Electric Corp	L	No	Electrical Contractor	Yes	\$ -	\$ 31,423	\$ 31,423
NON:							
Abbey Locksmiths Inc	NON	No	Doors & Windows	Yes	\$ -	\$ 4,308	\$ 4,308
Access Control Technologies Inc	NON	No	Electrical Contractor	Yes	\$ -	\$ 1,120	\$ 1,120
Affiliated Environmental Serv. (AES)	NON	No	Environmental Services	Yes	\$ -	\$ 1,950	\$ 1,950
Celtic Services NYC Inc.	NON	No	Interior Construction	Yes	\$ -	\$ 880,881	\$ 880,881
Degmor Inc	NON	No	Asbestos Removal	Yes	\$ -	\$ 400	\$ 400
G & K Services Co	NON	No	Uniforms	Yes	\$ -	\$ 344	\$ 344
Gotham Waterproofing	NON	No	Contractor	Yes	\$ -	\$ 46,640	\$ 46,640
Inst Recycling Network	NON	No	Specialities	Yes	\$ -	\$ 74,935	\$ 74,935
JC Duggan Inc	NON	No	Moving	Yes	\$ -	\$ 45,750	\$ 45,750
Northstar Mechanical Inc	NON	No	Mechanical	Yes	\$ -	\$ 7,800	\$ 7,800
Omega Laboratories	NON	No	Air Quality	Yes	\$ -	\$ 14,177	\$ 14,177
Pro Roll Inc	NON	No	Doors & Windows	Yes	\$ -	\$ 8,554	\$ 8,554
William Hird & Co Inc	NON	No	Specialities	Yes	\$ -	\$ 415	\$ 415

If there is no Original Plan then vendors were paid on an as-needed basis or vendors were contracted after the Original Plan

Direct Spend Grand Total	\$ -	\$ 1,256,013	\$ 1,256,013
MWL Direct Spend Total	\$ -	\$ 168,739	\$ 168,739
Non-MWL Direct Spend Total	\$ -	\$ 1,087,274	\$ 1,087,274
MWL % of Total	0%	13%	13%

Date: 6/30/2022

(No substitutions may be made on this submission except by prior written approval by Owner)

Owner Name:	Columbia University	Project:	Abatement & Demolition
Address:	410 West 118th Street, NY, NY 10027	Telephone:	
As of Date:	6/30/2022	Project Start:	9/1/2009
		Project End:	In Progress

OWNER						
Name	MWL Designation	Joint Venture?	Trade	Original Plan Amount \$'s	Current Plan Amount (Incl CO's) \$'s	Total Payment to Date \$'s
Columbia University	NON	No	Owner	\$ 4,491,955	\$ 25,730,418	\$ 25,270,164

[illegible]

Date: 6/30/2022

Schedule M1

(No substitutions may be made on this submission except by prior written approval by Owner)

Owner Name:	Columbia University	Project:	Abatement & Demolition
Address:	410 West 118th Street, NY, NY 10027	Telephone:	
As of Date:	6/30/2022	Project Start:	9/1/2009
		Project End:	In Progress

OWNER						
Name	MWL Designation	Joint Venture?	Trade	Original Plan Amount \$'s	Current Plan Amount (incl CO's) \$'s	Total Payment to Date \$'s
Columbia University	NON	No	Owner	\$ 4,679,500	\$ 8,050,185	\$ 8,050,185

DIRECT SPEND VENDORS (Tier I)							
Name/Address/Phone # (if available) otherwise enter Trade	MWL Designation	Joint Venture?	Trade	Awarded?	Original Plan Amount \$'s	Current Plan Amount (incl CO's) \$'s	Total Payment to Date \$'s
NON:							
Par Environmental Corporation	NON	No	Construction	Yes	\$ -	\$ 8,050,185	\$ 8,050,185

Date: 6/30/2022

Schedule M2

(No substitutions may be made on this submission except by prior written approval by Owner)

Company Name:	Lend Lease	Project: Abatement & Demolition
Trade:	Construction Management	Contract:
Address:	622 West 132nd, 2nd fl, New York, NY 10027	Telephone: 212-939-9580
As of Date:	6/30/2022	Project Start: 9/1/2009
		Project End: In Progress

COMPANY (Tier I)						
Name	MWL Designation	Joint Venture?	Trade	Original Plan Amount \$'	Current Plan Amount (incl CO's) \$'	Total Payment to Date \$'
Lend Lease	NON	No	Construction Management	\$ 4,491,955	\$ 25,730,418	\$ 25,270,164

SUBCONTRACTORS (Tier II)							
Name/Address/Phone # (if available) otherwise enter Trade	MWL Designation	Joint Venture?	Trade	Awarded?	Original Plan Amount \$'s	Current Plan Amount (incl CO's) \$'s	Total Payment to Date \$'s
MWL:							
Work Completed:							
Commodore Construction Corporation	W-ESD	No	Misc Concrete	Yes	\$ -	\$ 68,310	\$ 68,310
Deerpath Construction Corp	W-ESD	No	General Contractor	Yes	\$ 455,000	\$ 432,900	\$ 432,900
Eddington Security Inc	MW-ESD	No	Security	Yes	\$ 137,063	\$ 326,096	\$ 326,096
Innovative Building Solutions LLC	MW-ESD	No	General Contractor	Yes	\$ -	\$ 163,000	\$ 163,000
Johnson Security Bureau Inc	MWL-ESD	No	Security	Yes	\$ -	\$ 523,867	\$ 523,867
Manhattan Business Interiors Inc (MBI)	M-ESD	No	General Contractor	Yes	\$ 186,000	\$ 189,719	\$ 189,719
The McKissack Group Inc	MWL-ESD	No	Construction Management	Yes	\$ -	\$ 29,256	\$ 29,256
The McKissack Group Inc	MWL-ESD	No	Suprintendent-Civil/Site	Yes	\$ -	\$ 8,574	\$ 8,574
NON:							
Work Completed:							
Breeze National Inc - Area 3A	NON	No	Demolition & Abatement Contractor	Yes	\$ 879,000	\$ 819,596	\$ 819,596
Breeze National Inc - Area 6	NON	No	Demolition & Abatement Contractor	Yes	\$ 2,975,000	\$ 2,975,000	\$ 2,975,000
Breeze National Inc - Areas 7 & 8	NON	No	Demolition & Abatement Contractor	Yes	\$ 875,000	\$ 735,000	\$ 735,000
Par Environmental Corp - Area 7 (Site 22, 29, 30, 31)	NON	No	Demolition & Abatement Contractor	Yes	\$ -	\$ 336,337	\$ 336,337
Par Environmental Corp - Areas 1A & 1B	NON	No	Demolition & Abatement Contractor	Yes	\$ 1,818,000	\$ 1,818,183	\$ 1,818,183
Par Environmental Corp - Areas 2, 4 & 5	NON	No	Demolition & Abatement Contractor	Yes	\$ 7,100,000	\$ 7,100,000	\$ 7,100,000
Par Environmental Corp	NON	No	Demolition & Abatement Contractor	Yes	\$ -	\$ 54,500	\$ 54,500
Work In Progress:							
Par Environmental Corp - Area 0	NON	No	Demolition & Abatement Contractor	Yes	\$ -	\$ 1,323,140	\$ 1,323,140
Par Environmental Corp - Area 9a	NON	No	Demolition & Abatement Contractor	Yes	\$ -	\$ 604,886	\$ 604,886
Par Environmental Corp - Areas 7 (Site 28) & 8	NON	No	Demolition & Abatement Contractor	Yes	\$ 2,627,000	\$ 2,738,562	\$ 2,738,562
Post Road Iron Works	NON	No	Miscellaneous Metal Work	Yes	\$ -	\$ 121,206	\$ 121,206
Tier II Grand Total					\$ 17,052,063	\$ 20,368,132	\$ 20,368,132
MWL Tier II Total					\$ 778,063	\$ 1,741,722	\$ 1,741,722
Non-MWL Tier II Total					\$ 16,274,000	\$ 18,626,410	\$ 18,626,410
MWL % of Tier I					17%	7%	7%

If there is no Original Plan then vendors were paid on an as-needed basis or vendors were contracted after the Original Plan

Date: 6/30/2022

Schedule M2

Schedule M2

Company Name:	Par Environmental Corporation	Project: Abatement & Demolition
Trade:	General Contractor	Contract: Area 9B (Site 40)
Address:	313 Spook Rock Road, Suffern, New York 10901	Telephone: 212-939-9580
As of Date:	6/30/2022	Project Start: 9/1/2009 Project End: In Progress

COMPANY (Tier I)						
Name	MWL Designation	Joint Venture?	Trade	Original Plan Amount \$'s	Current Plan Amount (incl CO's) \$'s	Total Payment to Date \$'s
Par Environmental Corporation	NON	No	General Contractor	\$ 4,679,500	\$ 8,050,185	\$ 8,050,185

[illegible]

If there is no Original Plan then vendors were paid on an as-needed basis or vendors were contracted after the Original Plan

Date: 6/30/2022

(No substitutions may be made on this submission except by prior written approval by Owner)

Schedule M3

CM Name: Lend Lease

Company Name: Breeze National Inc

Project: Abatement & Demolition

Trade:	General Contracting
---------------	---------------------

Contract:

Address: 622 West 132nd, 2nd fl, New York, NY 10027

Telephone: 212-939-9580

As of Date: 6/30/2022

Project Start: 9/24/2011

Project End: 3/22/2012

COMPANY (Tier II)

Name	MWL Designation	Joint Venture?	Trade	Original Plan Amount \$'s	Current Plan Amount (incl CO's) \$'s	Total Payment to Date \$'s
Breeze National Inc	NON	No	General Contracting	\$ 4,729,000	\$ 4,529,596	\$ 4,529,596

SUBCONTRACTORS (Tier III)

[illegible]

Date: 6/30/2022

Schedule M3

(No substitutions may be made on this submission except by prior written approval by Owner)

CM Name: Lend Lease

Company Name: Par Environmental Corp

Project: Abatement & Demolition

Trade:	General Contracting
--------	---------------------

Contract: Areas 1A & 1B

Address: 622 West 132nd, 2nd fl, New York, NY 10027

Telephone: 212-939-9580

As of Date: 6/30/2022

Project Start: 9/1/2009

Project End: 1/12/2011

COMPANY (Tier II)

Name	MWL Designation	Joint Venture?	Trade	Original Plan Amount \$'s	Current Plan Amount (incl CO's) \$'s	Total Payment to Date \$'s
Par Environmental Corp	NON	No	General Contracting	\$ 1,818,000	\$ 1,818,183	\$ 1,818,183

SUBCONTRACTORS (Tier III)

Name/Address/Phone # (if available) otherwise enter Trade	MWL Designation	Joint Venture?	Trade	Awarded?	Original Plan Amount \$'s	Current Plan Amount (incl CO's) \$'s	Total Payment to Date \$'s
MWL:							
Expedite-Dem Inc	MW-ESD	No	Sidewalk Bridge & Scaffold	Yes	\$ -	\$ 126,400	\$ 126,400
Marguerite Connelly Your Expediter Inc	W-ESD	No	Expeditor	Yes	\$ 50,000	\$ 17,610	\$ 17,610
Pearlgreen	L	No	Building Supplies	Yes	\$ 30,000	\$ 11,246	\$ 11,246
Metropolitan Enterprises Inc, DBA Target Scaffolding	M-ESD	No	Scaffolding	Yes	\$ 163,000	\$ 282,192	\$ 282,192
A Royal Flush	L	No	Temporary Toilets	Yes	\$ 8,000	\$ 5,804	\$ 5,804
Petroscan Ltd	W-ESD	No	Fuel/Diesel	Yes	\$ -	\$ 870	\$ 870
Atlas Equipment Rentals	L	No	Equipment Supplier	Yes	\$ -	\$ 10,234	\$ 10,234
Safety & Quality Plus Inc	W-ESD	No	Safety	Yes	\$ -	\$ 30,000	\$ 30,000
Pestrol Inc	MWL-ESD	No	Vectoring	Yes	\$ -	\$ 15,000	\$ 15,000
JEG Inc	M-ESD	No	Recycle/Waster Removal	Yes	\$ 100,000	\$ 16,093	\$ 16,093
Coral Management	L	No	Material Supplier	Yes	\$ -	\$ 6,526	\$ 6,526
Sienna Environmental Technologies LLC	MW-ESD	No	Material Supplier	Yes	\$ -	\$ 6,892	\$ 6,892
Adco Electrical Corp	W-ESD	No	Utility Supplier	Yes	\$ -	\$ 50,000	\$ 50,000

Date: 6/30/2022

Schedule M3

(No substitutions may be made on this submission except by prior written approval by Owner)

CM Name:	Lend Lease	
Company Name:	Par Environmental Corp	Project: Abatement & Demolition
Trade:	General Contracting	Contract: Areas 2, 4 & 5
Address:	622 West 132nd, 2nd fl, New York, NY 10027	Telephone: 212-939-9580
As of Date:	6/30/2022	Project Start: 12/1/2009 Project End: 10/1/2011

COMPANY (Tier II)						
Name	MWL Designation	Joint Venture?	Trade	Original Plan Amount \$'s	Current Plan Amount (incl CO's) \$'s	Total Payment to Date \$'s
Par Environmental Corp	NON	No	General Contracting	\$ 7,100,000	\$ 7,100,000	\$ 7,100,000

SUBCONTRACTORS (Tier III)							
Name/Address/Phone # (if available) otherwise enter Trade	MWL Designation	Joint Venture?	Trade	Awarded?	Original Plan Amount \$'s	Current Plan Amount (incl CO's) \$'s	Total Payment to Date \$'s
MWL:							
Rizzo Environmental Services Corp	W-ESD	No	Carting	Yes	\$ -	\$ 8,130	\$ 8,130
Expedite-Dem Inc	MW-ESD	No	Expeditor	Yes	\$ 180,000	\$ 160,000	\$ 160,000
A Tech Electric Enterprise Inc	M-ESD	No	Sidewalk Bridge & Scaffolding	Yes	\$ -	\$ 249,768	\$ 249,768
Metropolitan Enterprises Inc	M	No	Scaffolding	Yes	\$ -	\$ 669,089	\$ 669,089
A Royal Flush	L	No	Temporary Toilets	Yes	\$ 40,000	\$ 11,295	\$ 11,295
Petroscan Ltd	W-ESD	No	Fuel/Diesel	Yes	\$ 65,000	\$ 62,572	\$ 62,572
Atlas Equipment Rentals	L	No	Equipment Supplier	Yes	\$ 120,000	\$ 62,464	\$ 62,464
Sienna Environmental Technologies LLC	MW-ESD	No	Material Supplier	Yes	\$ 125,000	\$ 120,644	\$ 120,644
Park Avenue Building & Roofing Supplies LLC	M-ESD	No	Material Supplier	Yes	\$ -	\$ 33,182	\$ 33,182
JEG Inc	M-ESD	No	Vectoring	Yes	\$ 185,000	\$ 246,774	\$ 246,774
Manhattan Business Interiors Inc (MBI)	M-ESD	No	General Conditions	Yes	\$ -	\$ 68,968	\$ 68,968
Pestrol Inc	MWL-ESD	No	Vectoring	Yes	\$ 35,000	\$ 28,056	\$ 28,056
Safety & Quality Plus Inc	W-ESD	No	Safety	Yes	\$ 140,000	\$ 107,315	\$ 107,315
Tri State Transfer Associates Inc	WL-ESD	No	ACM Disposal	Yes	\$ -	\$ 95,734	\$ 95,734
Ann Hickey PE	W-ESD	No	Expeditor	Yes	\$ -	\$ 38,340	\$ 38,340
Blue Lake Crane LLC	M-ESD	No	Safety	Yes	\$ -	\$ 13,537	\$ 13,537
Robert Parchment Plumbing & Heating Inc	ML-ESD	No	Plumbing/Heating	Yes	\$ -	\$ 2,350	\$ 2,350
						</	

Date: 6/30/2022

Schedule M3

(No substitutions may be made on this submission except by prior written approval by Owner)

CM Name: Lend Lease

Company Name: Par Environmental Corp

Project: Abatement & Demolition

Trade:	General Contracting
--------	---------------------

Contract: Areas 7 (Site 28) & 8

Address: 622 West 132nd, 2nd fl, New York, NY 10027

Telephone: 212-939-9580

As of Date: 6/30/2022

Project Start: 10/11/2012

Project End: In Progress

COMPANY (Tier II)

Name	MWL Designation	Joint Venture?	Trade	Original Plan Amount \$'s	Current Plan Amount (incl CO's) \$'s	Total Payment to Date \$'s
Par Environmental Corp	NON	No	General Contracting	\$ 2,627,000	\$ 2,738,562	\$ 2,738,562

SUBCONTRACTORS (Tier III)

Name/Address/Phone # (if available) otherwise enter Trade	MWL Designation	Joint Venture?	Trade	Awarded?	Original Plan Amount \$'s	Current Plan Amount (incl CO's) \$'s	Total Payment to Date \$'s
MWL:							
MSR Electrical Construction Corp	W-ESD	No	Electrical	Yes	\$ 50,000	\$ 26,594	\$ 26,594
Expedite-Dem Inc	MW-ESD	No	Expeditor	Yes	\$ 88,000	\$ 54,960	\$ 54,960
Ann Hickey PE	W-ESD	No	Expeditor	Yes	\$ 18,000	\$ 15,855	\$ 15,855
Metropolitan Enterprises Inc	M	No	Scaffolding	Yes	\$ 500,000	\$ 158,486	\$ 158,486
Tri State Transfer Associates Inc	WL-ESD	No	ACM Disposal	Yes	\$ 30,000	\$ 19,185	\$ 19,185
Safety & Quality Plus Inc	W-ESD	No	Safety	Yes	\$ 65,000	\$ 91,245	\$ 91,245
Pestrol Inc	MWL-ESD	No	Vectoring	Yes	\$ 20,000	\$ 5,859	\$ 5,859
Atlas Equipment Rentals	L	No	Equipment Supplier	Yes	\$ 100,000	\$ 35,811	\$ 35,811
JEG Inc	M-ESD	No	Recycle/Waster Removal	Yes	\$ 80,000	\$ 2,009	\$ 2,009
Petroscan Ltd	W-ESD	No	Fuel Supplier	Yes	\$ 25,000	\$ 11,654	\$ 11,654
Contracting Supply Solutions	MW-ESD	No	Supplier	Yes	\$ -	\$ 47,433	\$ 47,433
Park Avenue Building & Roofing Supplies LLC	M-ESD	No	Material Supplier	Yes	\$ -	\$ 10,246	\$ 10,246
Creative Environment Solutions Corp	W-ESD	No	Noise Control	Yes	\$ 8,000	\$ 8,050	\$ 8,050
Palace Hoisting & Scaffolding Corp of NY	W	No	Scaffolding	Yes	\$ -	\$ 20,686	\$ 20,686

Date: 6/30/2022

Schedule M3

(No substitutions may be made on this submission except by prior written approval by Owner)

CM Name:	Lend Lease	
Company Name:	Par Environmental Corp	Project: Abatement & Demolition
Trade:	General Contracting	Contract: Area 9A
Address:	622 West 132nd, 2nd fl, New York, NY 10027	Telephone: 212-939-9580
As of Date:	6/30/2022	Project Start: 11/30/2012 Project End: In Progress

COMPANY (Tier II)						
Name	MWL Designation	Joint Venture?	Trade	Original Plan Amount \$'s	Current Plan Amount (incl CO's) \$'s	Total Payment to Date \$'s
Par Environmental Corp	NON	No	General Contracting	\$ 560,750	\$ 604,886	\$ 604,886

SUBCONTRACTORS (Tier III)							
Name/Address/Phone # (if available) otherwise enter Trade	MWL Designation	Joint Venture?	Trade	Awarded?	Original Plan Amount \$'s	Current Plan Amount (incl CO's) \$'s	Total Payment to Date \$'s
MWL:							
MSR Electrical Construction Corp	W-ESD	No	Electrical	Yes	\$ 15,000	\$ 4,590	\$ 4,590
Expedite-Dem Inc	MW-ESD	No	Expeditor	Yes	\$ 35,000	\$ 32,850	\$ 32,850
Ann Hickey PE	W-ESD	No	Expeditor	Yes	\$ 10,000	-	-
Metropolitan Enterprises Inc	M	No	Scaffolding	Yes	\$ 50,000	\$ 44,093	\$ 44,093
Tri State Transfer Associates Inc	WL-ESD	No	ACM Disposal	Yes	\$ 15,000	\$ 30,491	\$ 30,491
Safety & Quality Plus Inc	W-ESD	No	Safety	Yes	\$ 20,000	\$ 25,122	\$ 25,122
Pestrol Inc	MWL-ESD	No	Vectoring	Yes	\$ 10,000	997	997
Atlas Equipment Rentals	L	No	Equipment Supplier	Yes	\$ 10,000	\$ 11,817	\$ 11,817
JEG Inc	M-ESD	No	Recycle/Waster Removal	Yes	\$ 25,000	\$ 6,740	\$ 6,740
Petroscan Ltd	W-ESD	No	Fuel Supplier	Yes	\$ 5,000	-	-
Park Avenue Building & Roofing Supplies LLC	M-ESD	No	Material Supplier	Yes	\$ -	\$ 5,727	\$ 5,727
Creative Environment Solutions Corp	W-ESD	No	Temporary Toilets	Yes	\$ 8,000	\$ 5,450	\$ 5,450
					Tier III Grand Total	\$ 203,000	\$ 167,877
					MWL Tier III Total	\$ 203,000	\$ 167,877
					Non-MWL Tier III Total	\$ -	\$ -
					MWL % of Tier II	36%	28%

If there is no Original Plan then vendors were paid on an as-needed basis or vendors were contracted after the Original Plan

Date: 6/30/2022

Schedule M3

(No substitutions may be made on this submission except by prior written approval by Owner)

CM Name:	Lend Lease	
Company Name:	Par Environmental Corp	Project: Abatement & Demolition
Trade:	General Contracting	Contract: Area 0
Address:	622 West 132nd, 2nd fl, New York, NY 10027	Telephone: 212-939-9580
As of Date:	6/30/2022	Project Start: 11/30/2012 Project End: In Progress

COMPANY (Tier II)						
Name	MWL Designation	Joint Venture?	Trade	Original Plan Amount \$'s	Current Plan Amount (incl CO's) \$'s	Total Payment to Date \$'s
Par Environmental Corp	NON	No	General Contracting	\$ 1,317,500	\$ 1,323,140	\$ 1,323,140

[illegible]

Date: 6/30/2022

GC/CM:	Lend Lease
Date Range:	4/1/2022 - 6/30/2022
As of :	09/19/2022

Abatement and Demolition SCHEDULE OF WORKFORCE PARTICIPATION

Tier	Contractor												Headcount				
		M		W	L	MW		ML	WL	MWL	Total MWL	Non-MWL	Total Hours	Total MWL	Non-MWL	Total	
		Hrs	% ¹	Hrs	% ¹	Hrs	% ¹	Hrs	% ¹	Hrs	% ¹	Hrs	% ¹	Hrs	#	% ¹	#
Tier I (Direct)	Lend Lease US Construction LMB Construction Management	0	0%	0	0%	0	0%	0	0%	0	0%	0	0%	0	0	0%	0
Tier II	A Tech Electric Enterprise Sidewalk Bridge & Scaffolding	0	0%	0	0%	0	0%	0	0%	0	0%	0	0%	0	0	0%	0
	Breeze National Inc Demo & Abatement Contractor	0	0%	0	0%	0	0%	0	0%	0	0%	0	0%	0	0	0%	0
	Current Fire Protection Fire Protection	0	0%	0	0%	0	0%	0	0%	0	0%	0	0%	0	0	0%	0
	Deerpath Construction Corp Demo & Abatement Contractor	0	0%	0	0%	0	0%	0	0%	0	0%	0	0%	0	0	0%	0
	Eagle Scaffolding Services Scaffolding Services	0	0%	0	0%	0	0%	0	0%	0	0%	0	0%	0	0	0%	0
	Johnson Security Bureau Security	0	0%	0	0%	0	0%	0	0%	0	0%	0	0%	0	0	0%	0
	Par Environmental Corporation Demo & Abatement Contractor	0	0%	0	0%	0	0%	0	0%	0	0%	0	0%	0	0	0%	0
Total Hours		0		0		0		0		0		0		0	0		0
Overall % of Total		0%		0%		0%		0%		0%		0%		0%	0%		0%

* Denotes active contractors

¹ Denotes percentages of the individual MWL designation to the total workforce hours or total headcount

Jerome L. Greene Science Center

SCHEDULE OF MINORITY/WOMEN/LOCAL OWNED BUSINESS PARTICIPATION UTILIZATION PLAN
(No substitutions may be made on this submission except by prior written approval by Owner)

Schedule M1

Owner Name: Columbia University
Address: 410 West 118th Street, NY, NY 10027
As of Date: 6/30/2022
Project: Jerome L. Greene Science Center
Telephone:
Project Start: 2/28/2011
Project End: In Progress

OWNER						
Name	MWL Designation	Joint Venture?	Trade	Original Plan Amount \$%	Current Plan Amount (incl CO's) \$%	Total Payment to Date \$%
Columbia University	NON	No	Owner			\$ 12,084,313

DIRECT SPEND VENDORS (Tier I)								
Name/Address/Phone # (if available) otherwise enter Trade	MWL Designation	Joint Venture?	Trade	Awarded?	Original Plan Amount \$%	Current Plan Amount (incl CO's) \$%	Total Payment to Date \$%	
MWL:								
Absolute Plumbing & Heating Corp	L	No	Plumbing	Yes	\$ -	\$ 10,896	\$ 10,896	
A Tech Electric Enterprises Inc	M	No	Electrical	Yes	\$ -	\$ 13,796	\$ 13,796	
Black Widow Termite & Pest Control	W-ESD	No	Pest Control	Yes	\$ -	\$ 1,550	\$ 1,550	
Cardosa Plumbing	M-ESD	No	Plumbing	Yes	\$ -	\$ 40,762	\$ 40,762	
CIOStructure	M-ESD	No	General Contractor	Yes	\$ -	\$ 290,392	\$ 290,392	
Clancy Cullen Moving & Storage Co Inc	W	No	Moving & Relocation	Yes	\$ -	\$ 1,214	\$ 1,214	
Crown Sign Systems Inc	W-ESD	No	Signage	Yes	\$ -	\$ 2,792	\$ 2,792	
Doumas Electric Inc	L	No	Electrical	Yes	\$ -	\$ 8,995	\$ 8,995	
Gamma Cleaning Concepts Inc	MW-ESD	No	Cleaning	Yes	\$ -	\$ 110,815	\$ 110,815	
Green Girl Printing and Messenger Inc	W	No	Printing Service	Yes	\$ -	\$ 101,390	\$ 101,390	
Izoo Construction Corp	WL-ESD	No	General Contractor	Yes	\$ -	\$ 35,945	\$ 35,945	
Jesse Shapiro & James Glass Co	L	No	Doors/Glazing/Windows	Yes	\$ -	\$ 1,543	\$ 1,543	
King Rose of NY Inc	L	No	General Contractor	Yes	\$ -	\$ 278,636	\$ 278,636	
Mama's Contracting Corp	WL-ESD	No	General Contractor	Yes	\$ -	\$ 47,758	\$ 47,758	
MFM Contracting Corp	L	No	Telecommunications Conduit Installation	Yes	\$ -	\$ 41,938	\$ 41,938	
Platinum Electric Service Inc	L	No	Electrical	Yes	\$ -	\$ 3,067	\$ 3,067	
Scrub Clean Maintenance Corp	MWL-ESD	No	Cleaning	Yes	\$ -	\$ 16,505	\$ 16,505	
Titan Plumbing & Heating LLC	L	No	Construction Management	Yes	\$ -	\$ 1,846	\$ 1,846	
Waldner's Business Environments	W	No	Supplies	Yes	\$ -	\$ 7,994	\$ 7,994	
Watsons Plumbing and Heating	L	No	Plumbing	Yes	\$ -	\$ 644	\$ 644	
NON:								
275 Technology Solutions dba Safeway Fire & Protection Company	NON	No	Safeway Fire - Monitoring	Yes	\$ -	\$ 4,893	\$ 4,893	
Abbey Locksmiths Inc	NON	No	Doors & Windows	Yes	\$ -	\$ 990	\$ 990	
Action Carting Environmental Service	NON	No	Debris Removal	Yes	\$ -	\$ 1,047	\$ 1,047	
Advance Relocation & Storage	NON	No	General Contractor	Yes	\$ -	\$ 627,492	\$ 627,492	
Airgas E	NON	No	Materials & Equipment	Yes	\$ -	\$ 422	\$ 422	
Arivel Airconditioning Coporation	NON	No	Mechanical	Yes	\$ -	\$ 3,630	\$ 3,630	
Aquaengineering Inc	NON	No	Materials & Equipment	Yes	\$ -	\$ 19,923	\$ 19,923	
Bear Communications Inc	NON	No	AV/Cable/Telecom	Yes	\$ -	\$ 68,605	\$ 68,605	
Beckman Coulter Inc	NON	No	Moving & Relocation	Yes	\$ -	\$ 14,403	\$ 14,403	
BH Inc	NON	No	Materials & Equipment	Yes	\$ -	\$ 151,998	\$ 151,998	
Bioquell Inc	NON	No	Decontamination Services	Yes	\$ -	\$ 137,334	\$ 137,334	
Braker Biospin Corp	NON	No	Supplier	Yes	\$ -	\$ 4,019,530	\$ 4,019,530	
Braker Nano Inc	NON	No	Moving & Relocation	Yes	\$ -	\$ 145,430	\$ 145,430	
Carl Zeiss Microscopy LLC	NON	No	Moving & Relocation	Yes	\$ -	\$ 96,020	\$ 96,020	
Central Moving & Storage Co	NON	No	UWPA Suppliers	Yes	\$ -	\$ 42,644	\$ 42,644	
City of New York Parks and Recreation	NON	No	Supplier	Yes	\$ -	\$ 26,000	\$ 26,000	
Coherent Inc	NON	No	Materials & Equipment	Yes	\$ -	\$ 29,641	\$ 29,641	
Cosmopolitan Construction	NON	No	General Contractor	Yes	\$ -	\$ 10,085	\$ 10,085	
Cryostar Industries Inc	NON	No	Scale Repair	Yes	\$ -	\$ 1,559	\$ 1,559	
Dancker Sellen & Douglas	NON	No	Furniture	Yes	\$ 62,809	\$ 62,809	\$ 62,809	
CPM Builders Inc	NON	No	General Contractor	Yes	\$ -	\$ 2,104,355	\$ 2,104,355	
Engineer Supply	NON	No	Supplies	Yes	\$ -	\$ 182	\$ 182	
FedEx	NON	No	Supplies	Yes	\$ -	\$ 182	\$ 182	
Fibergrate Composite Structures Inc	NON	No	Flooring Resilient Tile	Yes	\$ -	\$ 21,484	\$ 21,484	
Formulatrix Inc	NON	No	Materials & Equipment	Yes	\$ -	\$ 600,192	\$ 600,192	
Frames Animal Transportation	NON	No	Moving & Relocation	Yes	\$ -	\$ 40,850	\$ 40,850	
Gilbar Industries Inc	NON	No	HVAC	Yes	\$ -	\$ 15,525	\$ 15,525	
HB Communications Inc	NON	No	AV/Cable/Telecom	Yes	\$ -	\$ 50,289	\$ 50,289	
Hellman Construction Co Inc	NON	No	General Contractor	Yes	\$ -	\$ 1,177,637	\$ 1,177,637	
I.H. Weiss Co Ltd (Town House Specialty Cleaning Co	NON	No	Cleaning	Yes	\$ -	\$ 424	\$ 424	
JDL Trucking & Rigging Inc	NON	No	Trucking & Rigging	Yes	\$ -	\$ 2,400	\$ 2,400	
Jr Construction Corp.	NON	No	Construction	Yes	\$ -	\$ 4,658	\$ 4,658	
JWEISS LLC	NON	No	Supplier	Yes	\$ -	\$ 73,170	\$ 73,170	
Kewaunee Scientific Corporation	NON	No	Lab Furniture	Yes	\$ -	\$ 66,353	\$ 66,353	
Leica Microsystems Inc	NON	No	Moving & Relocation	Yes	\$ -	\$ 18,232	\$ 18,232	
LBG Enterprises LLC	NON	No	Supplier	Yes	\$ -	\$ 155,487	\$ 155,487	
Long Island Scientific	NON	No	Moving & Relocation	Yes	\$ -	\$ 19,590	\$ 19,590	
Lutron Serv Co Inc	NON	No	Electrical	Yes	\$ -	\$ 1,600	\$ 1,600	
Marathon Equipment Company (Delaware)	NON	No	Equipment	Yes	\$ -	\$ 84,747	\$ 84,747	
Mortech Manufacturing	NON	No	Supplier	Yes	\$ -	\$ 7,196	\$ 7,196	
Newport Corp	NON	No	Materials & Equipment	Yes	\$ -	\$ 49,132	\$ 49,132	
Olympus America Inc	NON	No	Moving & Relocation	Yes	\$ -	\$ 17,500	\$ 17,500	
Pacific Bio-Material Management Inc	NON	No	Appliances	Yes	\$ -	\$ 307,485	\$ 307,485	
Parker Interior Plantscape Inc	NON	No	Landscaping	Yes	\$ -	\$ 1,850	\$ 1,850	
Par-Kut International Inc	NON	No	Guard Service / Watchman	Yes	\$ -	\$ 5,797	\$ 5,797	
PBM LLC	NON	No	Cleaning	Yes	\$ -	\$ 5,417	\$ 5,417	
Platinum Terrazzo	NON	No	Resilient Flooring & Base	Yes	\$ -	\$ 25,804	\$ 25,804	
Precision Micro Inc	NON	No	Moving & Relocation	Yes	\$ -	\$ 8,460	\$ 8,460	
Psychology Software Tools Inc	NON	No	Materials & Equipment	Yes	\$ -	\$ 2,500	\$ 2,500	
Pureaire Monitoring Systems Inc	NON	No	Materials & Equipment	Yes	\$ -	\$ 29,707	\$ 29,707	
Rise Vision USA LLC	NON	No	Equipment	Yes	\$ -	\$ 4,944	\$ 4,944	
Scientific Equipment Product Service	NON	No	Moving & Relocation	Yes	\$ -	\$ 13,250	\$ 13,250	
Siemens Industry Inc	NON	No	HVAC	Yes	\$ -	\$ 315,226	\$ 315,226	
Signs of Success	NON	No	Signage	Yes	\$ -	\$ 1,530	\$ 1,530	
SOS Locksmith Corp	NON	No	Doors & Windows	Yes	\$ -	\$ 192,910	\$ 192,910	
StarCom Communications Service	NON	No	Telecommunication	Yes	\$ -	\$ 7,642	\$ 7,642	
Star Draperies Inc	NON	No	Window Treatment	Yes	\$ -	\$ 28,420	\$ 28,420	
Steris Corp	NON	No	Supplier	Yes	\$ -	\$ 72,746	\$ 72,746	
Technical Digital Services	NON	No	Digital Services	Yes	\$ -	\$ 180	\$ 180	
Techniplast USA	NON	No	Supplier	Yes	\$ -	\$ 24,981	\$ 24,981	
The Sign Works Inc	NON	No	Signage	Yes	\$ -	\$ 7,539	\$ 7,539	
Valley City MFG	NON	No	Furniture	Yes	\$ 34,000	\$ 34,000	\$ 34,000	
Direct Spend Grand Total					\$	96,809	\$ 12,084,486	\$ 12,084,313
MWL Direct Spend Total					\$	-	\$ 1,018,478	\$ 1,018,478
Non-MWL Direct Spend Total					\$	96,809	\$ 11,066,008	\$ 11,065,835
MWL % of Total						0%	8%	8%

Date: 6/30/2022

If there is no Original Plan then vendors were paid on an as-needed basis or vendors were contracted after the Original Plan

Date: 6/30/2022

Schedule M1

(No substitutions may be made on this submission except by prior written approval by Owner)

Owner Name:	Columbia University	Project:	Jerome L. Greene Science Center
Address:	410 West 118th Street, NY, NY 10027	Telephone:	
As of Date:	6/30/2022	Project Start:	2/28/2011
		Project End:	In Progress

OWNER						
Name	MWL Designation	Joint Venture?	Trade	Original Plan Amount \$'s	Current Plan Amount (incl CO's) \$'s	Total Payment to Date \$'s
Columbia University	NON	No	Owner			\$ 417,356,692

[illegible]

Date: 6/30/2022

(No substitutions may be made on this submission except by prior written approval by Owner)

Owner Name:	Columbia University	Project:	Jerome L. Greene Science Center Synapse
Address:	410 West 118th Street, NY, NY 10027	Telephone:	
As of Date:	6/30/2022	Project Start:	2/28/2011
		Project End:	In Progress

OWNER						
Name	MWL Designation	Joint Venture?	Trade	Original Plan Amount \$'s	Current Plan Amount (Incl CO's) \$'s	Total Payment to Date \$'s
Columbia University	NON	No	Owner		\$ 389,626	\$ 389,626

[illegible]

Date: 6/30/2022

SCHEDULE OF MINORITY/WOMEN/LOCAL OWNED BUSINESS PARTICIPATION UTILIZATION PLAN
(No substitutions may be made on this submission except by prior written approval by Owner)

Schedule M2

Company Name:	Lend Lease	Project:	Jerome L. Greene Science Center
Trade:	Construction Management	Contract:	
Address:	622 West 132nd, 2nd fl, New York, NY 10027	Telephone:	212-939-9580
As of Date:	6/30/2022	Project Start:	2/28/2011
		Project End:	In Progress

COMPANY (Tier I)						
Name	MWL Designation	Joint Venture?	Trade	Original Plan Amount \$'	Current Plan Amount (incl CO's) \$'	Total Payment to Date \$'
Lend Lease	NON	No	Construction Management	\$ 6,722,424	\$ 445,313,393	\$ 417,356,692

SUBCONTRACTORS (Tier II)							
Name/Address/Phone # (if available) otherwise enter Trade	MWL Designation	Joint Venture?	Trade	Awarded?	Original Plan Amount \$'	Current Plan Amount (incl CO's) \$'	Total Payment to Date \$'
MWL:							
Cardoza Plumbing	M-ESD	No	Plumbing	Yes	\$ -	\$ 19,795,144	\$ 19,795,144
Cassone Leasing Inc	W-ESD	No	Security	Yes	\$ -	\$ 1,835	\$ 1,835
Celtic Sheetmetal Inc	W-ESD	No	HVAC-Sheetmetal	Yes	\$ -	\$ 1,187,673	\$ 1,187,673
Creative Construction	M-ESD	No	Safety Equipment	Yes	\$ -	\$ 2,942,310	\$ 2,942,310
Creative Construction	M-ESD	No	Drywall	Yes	\$ -	\$ 68,492	\$ 68,492
Eddington Security Inc	MW-ESD	No	Security	Yes	\$ -	\$ 1,112,389	\$ 1,112,389
EJ/Egg Electric JV - (Egg Electric Inc)	W-ESD	Yes	Electrical	Yes	\$ -	\$ 2,167,998	\$ 2,167,998
EJ/Egg Electric JV - (Egg Electric Inc)	W-ESD	Yes	Clear & Prep Site	Yes	\$ -	\$ 23,614	\$ 23,614
Elite Interiors Systems Inc	L	No	Drywall	Yes	\$ -	\$ 10,632,678	\$ 10,632,678
Elite Interiors Systems Inc	L	No	Resilient Flooring & Base	Yes	\$ -	\$ 4,594	\$ 4,594
Fine Painting & Decorating Company Inc	M-ESD	No	Intumescent Painting	Yes	\$ -	\$ 3,231,176	\$ 3,231,176
Fine Painting & Decorating Company Inc	M-ESD	No	Paint & Coatings	Yes	\$ -	\$ 2,332,254	\$ 2,332,254
Giachetti Plumbing	L	No	Plumbing	Yes	\$ -	\$ 20,887	\$ 20,887
Johnson Security Bureau Inc	MWL-ESD	No	Security	Yes	\$ -	\$ 1,349,760	\$ 1,349,760
Metropolitan Enterprises Inc	M	No	Scaffolding	Yes	\$ -	\$ 634,132	\$ 634,132
MFH Contracting Corp	L	No	Utilities	Yes	\$ -	\$ 86,311	\$ 86,311
MFH Contracting Corp	L	No	Electrical	Yes	\$ -	\$ 2,977	\$ 2,977
Morell Brown Corp	MWL-ESD	No	Spray Fireproofing	Yes	\$ -	\$ 1,379,934	\$ 1,379,934
New York Concrete	W-ESD	No	Concrete	Yes	\$ -	\$ 482,707	\$ 482,707
The McKissack Group Inc	MWL-ESD	No	Construction Management	Yes	\$ -	\$ 3,879,082	\$ 3,879,082
NON:							
A Liss & Company Inc	NON	No	Toilet Partitions	Yes	\$ -	\$ 114,060	\$ 114,060
ASR Electrical Contracting Inc	NON	No	Electrical	Yes	\$ -	\$ 46,147	\$ 46,147
B&G Electrical Contractors of NY	NON	No	Electrical	Yes	\$ -	\$ 17,009,428	\$ 17,009,428
Bauerschmidt & Sons Inc	NON	No	Millwork	Yes	\$ -	\$ 5,418,876	\$ 5,418,876
Champion Metal & Glass Inc	NON	No	Ornamental Metal	Yes	\$ -	\$ 1,644,213	\$ 1,644,213
Champion Metal & Glass Inc	NON	No	Glass & Glazing	Yes	\$ -	\$ 1,006,114	\$ 1,006,114
Gives Corp	NON	No	Superstructure Steel	Yes	\$ -	\$ 31,550,568	\$ 31,550,568
Eagle One Roofing Contractors Inc	NON	No	Roofing	Yes	\$ -	\$ 2,838,851	\$ 2,838,851
EJ/Egg Electric JV - (EJ Electric)	NON	Yes	Electrical	Yes	\$ -	\$ 3,251,997	\$ 3,251,997
EJ/Egg Electric JV - (EJ Electric)	NON	Yes	Clear & Prep Site	Yes	\$ -	\$ 35,420	\$ 35,420
Elite Floors Inc	NON	No	Resilient Flooring & Base	Yes	\$ -	\$ 1,211,301	\$ 1,211,301
Five Star Electric Corp	NON	No	Electrical	Yes	\$ -	\$ 20,813,193	\$ 20,813,193
Forest Electric	NON	No	Electrical	Yes	\$ -	\$ 36,032,282	\$ 36,032,282
Fresh Meadow Mechanical Corp	NON	No	HVAC Systems	Yes	\$ -	\$ 678,094	\$ 678,094
Handi-Lift Elevator LLC	NON	No	Elevators	Yes	\$ -	\$ 122,863	\$ 122,863
Hi Tech Data Floors Inc	NON	No	Raised Access Flooring	Yes	\$ -	\$ 786,302	\$ 786,302
H.S.E. System Inc (Metropolitan Enterprises Inc)	NON	No	Hoist / Bridges / Scaffold	Yes	\$ -	\$ 19,259	\$ 19,259
Intricate Construction	NON	No	Clear & Prep Site	Yes	\$ -	\$ 36,948	\$ 36,948
Island Acoustics	NON	No	Drywall	Yes	\$ -	\$ 16,023,648	\$ 16,023,648
Island Acoustics	NON	No	Fire Protection Systems	Yes	\$ -	\$ 101,104	\$ 101,104
Jantile Inc	NON	No	Ceramic Tile	Yes	\$ -	\$ 2,269,407	\$ 2,269,407
M Tucker A Division of Singer NY LLC	NON	No	Food Service Equipment	Yes	\$ -	\$ 147,572	\$ 147,572
McKee Door East	NON	No	Overhead Doors	Yes	\$ -	\$ 891,273	\$ 891,273
Modulo 3 Corporation DBA Unifor	NON	No	Glass and Glazing	Yes	\$ -	\$ 4,975,517	\$ 4,975,517
MW Mechanical Inc	NON	Yes	Mechanical	Yes	\$ -	\$ 62,228,983	\$ 62,228,983
Navillus Tile Inc	NON	No	Polished Concrete	Yes	\$ -	\$ 360,842	\$ 360,842
Navillus Tile Inc	NON	No	Masonry	Yes	\$ -	\$ 3,334,982	\$ 3,334,982
Nets That Work	NON	No	Safety Equipment	Yes	\$ -	\$ 444,519	\$ 444,519
Otis Elevator Company	NON	No	Elevators	Yes	\$ -	\$ 4,131,223	\$ 4,131,223
PAL Environmental Safety Corp	NON	No	Spray Fireproofing	Yes	\$ -	\$ 691,497	\$ 691,497
Platinum Terrazzo	NON	No	Resilient Flooring & Base	Yes	\$ -	\$ 4,027,552	\$ 4,027,552
Post Road Iron Works	NON	No	Metal Work	Yes	\$ -	\$ 4,093,049	\$ 4,093,049
Rael Automatic Sprinkler	NON	No	Dewatering	Yes	\$ -	\$ 6,617,522	\$ 6,617,522
RCC Concrete Corp	NON	No	Above Grade Concrete	Yes	\$ -	\$ 10,064,656	\$ 10,064,656
Siemens Industry Inc	NON	No	HVAC Systems	Yes	\$ -	\$ 14,440,506	\$ 14,440,506
Siemens Industry Inc	NON	No	Electrical	Yes	\$ -	\$ 20,491	\$ 20,491
Skanska	NON	No	Clear & Prep Site	Yes	\$ -	\$ 437,827	\$ 437,827
Trystate Mechanical Inc	NON	No	HVAC Systems	Yes	\$ -	\$ 42,306	\$ 42,306
United Drilling & Cutting Corp	NON	No	Clear & Prep Site	Yes	\$ -	\$ 105,204	\$ 105,204
Universal Builders Supply	NON	No	Hoist	Yes	\$ -	\$ 2,589,742	\$ 2,589,742
Universal Services Group	NON	No	Resilient Flooring & Base	Yes	\$ -	\$ 511,499	\$ 511,499
Walters LLC	NON	No	Metal Stairs	Yes	\$ -	\$ 6,039,083	\$ 6,039,083
WDF Inc	NON	No	HVAC Systems	Yes	\$ -	\$ 28,488,897	\$ 28,488,897
WDF Inc	NON	No	Drywall	Yes	\$ -	\$ 8,150	\$ 8,150
WDF Inc	NON	No	Plumbing	Yes	\$ -	\$ 4,170	\$ 4,170
WDF Inc	NON	No	Misc. Metal	Yes	\$ -	\$ 45,269	\$ 45,269
Winsafe Corp	NON	No	Window Washing Equipment	Yes	\$ -	\$ 271,870	\$ 271,870

If there is no Original Plan then vendors were paid on an as-needed basis or vendors were contracted after the Original Plan

Tier II Grand Total	\$	\$ 347,360,224	\$ 346,726,322
MWL Tier II Total	\$	\$ 51,335,947	\$ 51,335,947
Non-MWL Tier II Total	\$	\$ 296,024,276	\$ 295,390,375
MWL % of Tier II		0%	12%

Date: 6/30/2022

(No substitutions may be made on this submission except by prior written approval by Owner)

Company Name:	Lend Lease	Project:	Jerome L. Greene Science Center Synapse
Trade:	Construction Management	Contract:	
Address:	622 West 132nd, 2nd fl, New York, NY 10027	Telephone:	212-939-9580
As of Date:	6/30/2022	Project Start:	2/28/2011
		Project End:	In Progress

COMPANY (Tier I)						
Name	MWL Designation	Joint Venture?	Trade	Original Plan Amount \$'s	Current Plan Amount (incl CO's) \$'s	Total Payment to Date \$'s
Lend Lease	NON	No	Construction Management	\$ -	\$ 389,626	\$ 389,626

[illegible]

Date: 6/30/2022

Schedule M3

(No substitutions may be made on this submission except by prior written approval by Owner)

CM Name:	Lend Lease	
Company Name:	Cives Corp	Project: Jerome L. Greene Science Center
Trade:	Structural Steel	Contract:
Address:	8 Church Street, Gouverneur, NY 13642	Telephone: 315-287-2200
As of Date:	6/30/2022	Project Start: 2/28/2011 Project End: In Progress

COMPANY (Tier II)						
Name	MWL Designation	Joint Venture?	Trade	Original Plan Amount \$'s	Current Plan Amount (incl CO's) \$'s	Total Payment to Date \$'s
Cives Corp	NON	No	Structural Steel	\$ 28,270,835	\$ 31,550,568	\$ 31,550,568

SUBCONTRACTORS (Tier III)								
Name/Address/Phone # (if available) otherwise enter Trade	MWL Designation	Joint Venture?	Trade	Awarded?	Original Plan Amount \$'s	Current Plan Amount (incl CO's) \$'s	Total Payment to Date \$'s	
MWL:								
Baco Enterprises Inc	L	No	Field Bolts	Yes	\$ 276,449	\$ 230,714	\$ 230,714	
Baco Enterprises Inc	L	No	Safety/Slurry	Yes	\$ 102,900	\$ 130,340	\$ 130,340	
Commonwealth Metal Co	W-ESD	No	Structural Steel Material	Yes	\$ 816,232	\$ 862,145	\$ 862,145	
Kiwi Steel Corp	M-ESD	No	Installation of Deck & Studs	Yes	\$ 1,573,600	\$ 1,492,849	\$ 1,492,849	
L&M Fabrication & Machine Inc	W-ESD	No	Exterior Intumescent Columns	Yes	\$ 400,000	\$ 410,982	\$ 410,982	
RKL Building Specialties Co Inc	W-ESD	No	Field Bolts	Yes	\$ -	\$ 278,110	\$ 278,110	
Powell Steel Corp	M-ESD	No	Structural Steel Beams	Yes	\$ -	\$ 439,775	\$ 439,775	
					Tier III Grand Total	\$ 3,169,181	\$ 3,844,915	\$ 3,844,915
					MWL Tier III Total	\$ 3,169,181	\$ 3,844,915	\$ 3,844,915
					Non-MWL Tier III Total	\$ -	\$ -	\$ -
					MWL % of Tier II	11%	12%	12%

Date: 6/30/2022

Schedule M3

(No substitutions may be made on this submission except by prior written approval by Owner)

CM Name:	Lend Lease	
Company Name:	RCC Concrete Corp	Project: Jerome L. Greene Science Center
Trade:	Cement & Concrete Construction	Contract:
Address:	74 State Street, 2nd Floor Westbury, New York 11590	Telephone: 516-279-6787
As of Date:	6/30/2022	Project Start: 10/10/2012 Project End: In Progress

COMPANY (Tier II)						
Name	MWL Designation	Joint Venture?	Trade	Original Plan Amount \$'s	Current Plan Amount (incl CO's) \$'s	Total Payment to Date \$'s
RCC Concrete Corp	NON	No	Cement & Concrete Construction	\$ 6,643,000	\$ 10,064,656	\$ 10,064,656

[illegible]

Date: 6/30/2022

Schedule M3

(No substitutions may be made on this submission except by prior written approval by Owner)

CM Name: Lend Lease

Company Name: MW Mechanical Inc

Project: Jerome L. Greene Science Center

Trade: HVAC

Contract:

Address: 622 West 132nd Street, New York, NY 10027

Telephone: 718-961-6634

As of Date: 6/30/2022

Project Start: 2/25/2013

Project End: In Progress

COMPANY (Tier II)

Name	MWL Designation	Joint Venture?	Trade	Original Plan Amount \$'s	Current Plan Amount (incl CO's) \$'s	Total Payment to Date \$'s
MW Mechanical Inc	NON	Yes	HVAC	\$ 55,975,000	\$ 62,228,983	\$ 62,228,983

SUBCONTRACTORS (Tier III)

[illegible]

Date: 6/30/2022

(No substitutions may be made on this submission except by prior written approval by Owner)

Schedule M3

CM Name: Lend Lease

Company Name: Five Star Electric Corp

Project: Jerome L. Greene Science Center

Trade:	Electrical
--------	------------

Contract:

Address: 101-32 101st Street, Ozone Park, NY 11416

Telephone: 718-641-5000

As of Date: 6/30/2022

Project Start: 1/23/2013

Project End: In Progress

COMPANY (Tier II)

Name	MWL Designation	Joint Venture?	Trade	Original Plan Amount \$'s	Current Plan Amount (incl CO's) \$'s	Total Payment to Date \$'s
Five Star Electric Corp	NON	No	Electrical	\$ 20,315,665	\$ 20,813,193	\$ 20,179,291

SUBCONTRACTORS (Tier III)

[illegible]

Date: 6/30/2022

(No substitutions may be made on this submission except by prior written approval by Owner)

Schedule M3

CM Name: Lend Lease

Company Name: Otis Elevator Company

Project: Jerome L. Greene Science Center

Trade:	Elevators
--------	-----------

Contract:

Address: One Odell Plaza, Suite 120, Yonkers, NY 10701

Telephone: 973-575-3107

As of Date: 6/30/2022

Project Start: 4/20/2012

Project End: In Progress

COMPANY (Tier II)

Name	MWL Designation	Joint Venture?	Trade	Original Plan Amount \$'s	Current Plan Amount (incl CO's) \$'s	Total Payment to Date \$'s
Otis Elevator Company	NON	No	Elevators	\$ 3,900,000	\$ 4,131,223	\$ 4,131,223

SUBCONTRACTORS (Tier III)

[illegible]

Date: 6/30/2022

(No substitutions may be made on this submission except by prior written approval by Owner)

Schedule M3

CM Name: Lend Lease

Company Name: WDF Inc

Project: Jerome L. Greene Science Center

Trade:	HVAC
--------	------

Contract:

Address: 30 North Macquesten Parkway, Mount Vernon, NY 10550

Telephone: 914-776-8144

As of Date: 6/30/2022

Project Start: 2/25/2013

Project End: In Progress

COMPANY (Tier II)

Name	MWL Designation	Joint Venture?	Trade	Original Plan Amount \$'s	Current Plan Amount (incl CO's) \$'s	Total Payment to Date \$'s
WDF Inc	NON	No	HVAC	\$ 25,166,020	\$ 28,546,486	\$ 28,546,486

SUBCONTRACTORS (Tier III)

[illegible]

Date: 6/30/2022

Schedule M3

(No substitutions may be made on this submission except by prior written approval by Owner)

CM Name: Lend Lease

Company Name: Island Acoustics

Project: Jerome L. Greene Science Center

Trade: Carpentry

Contract:

Address: 518 Johnson Ave Bohemia, NY 11716

Telephone: 631-234-4500

As of Date: 6/30/2022

Project Start: 3/12/2013

Project End: In Progress

COMPANY (Tier II)

Name	MWL Designation	Joint Venture?	Trade	Original Plan Amount \$'s	Current Plan Amount (incl CO's) \$'s	Total Payment to Date \$'s
Island Acoustics	NON	No	Carpentry	\$ 14,250,000	\$ 16,124,752	\$ 16,124,752

SUBCONTRACTORS (Tier III)

[illegible]

Date: 6/30/2022

Schedule M3

(No substitutions may be made on this submission except by prior written approval by Owner)

CM Name:	Lend Lease	
Company Name:	Forest Electric	Project: Jerome L. Greene Science Center
Trade:	Electrical	Contract:
Address:	2 Penn Plaza New York, NY 10121	Telephone: 212-318-1500
As of Date:	6/30/2022	Project Start: 5/1/2013 Project End: In Progress

COMPANY (Tier II)						
Name	MWL Designation	Joint Venture?	Trade	Original Plan Amount \$'s	Current Plan Amount (incl CO's) \$'s	Total Payment to Date \$'s
Forest Electric	NON	No	Electrical	\$ 31,000,000	\$ 36,032,282	\$ 36,032,282

[illegible]

Date: 6/30/2022

(No substitutions may be made on this submission except by prior written approval by Owner)

Schedule M3

CM Name: Lend Lease

Company Name: Navillus Tile Inc

Project: Jerome L. Greene Science Center

Trade:	Masonry
--------	---------

Contract:

Address: 575 5th Ave 29th Floor, New York, NY 10017

Telephone: 212-750-1808

As of Date: 6/30/2022

Project Start: 11/20/2012

Project End: In Progress

COMPANY (Tier II)

Name	MWL Designation	Joint Venture?	Trade	Original Plan Amount \$'s	Current Plan Amount (incl CO's) \$'s	Total Payment to Date \$'s
Navillus Tile Inc	NON	No	Masonry	\$ 6,200,000	\$ 3,695,824	\$ 3,695,824

SUBCONTRACTORS (Tier III)

[illegible]

Date: 6/30/2022

Schedule M3

(No substitutions may be made on this submission except by prior written approval by Owner)

CM Name:	Lend Lease		
Company Name:	B&G Electrical Contractors of NY		Project: Jerome L. Greene Science Center
Trade:	Electrical		Contract:
Address:	7100 New Horizons Blvd. N. Amityville, NY 11701		Telephone: 631-669-6000
As of Date:	6/30/2022	Project Start: 9/13/2013	Project End: In Progress

COMPANY (Tier II)						
Name	MWL Designation	Joint Venture?	Trade	Original Plan Amount \$'s	Current Plan Amount (incl CO's) \$'s	Total Payment to Date \$'s
B&G Electrical Contractors of NY	NON	No	Electrical	\$ 12,625,000	\$ 17,009,428	\$ 17,009,428

[illegible]

Date: 6/30/2022

(No substitutions may be made on this submission except by prior written approval by Owner)

Schedule M3

CM Name: Lend Lease

Company Name: Rael Automatic Sprinkler

Project: Jerome L. Greene Science Center

Trade:	Fire Protection
--------	-----------------

Contract:

Address: 1750 Plaza Avenue New Hyde, NY 11040

Telephone: 516-593-2000

As of Date: 6/30/2022

Project Start: 12/19/2012

Project End: In Progress

COMPANY (Tier II)

Name	MWL Designation	Joint Venture?	Trade	Original Plan Amount \$'s	Current Plan Amount (incl CO's) \$'s	Total Payment to Date \$'s
Rael Automatic Sprinkler	NON	No	Fire Protection	\$ 6,940,000	\$ 6,617,522	\$ 6,617,522

SUBCONTRACTORS (Tier III)

[illegible]

Date: 6/30/2022

Schedule M3

(No substitutions may be made on this submission except by prior written approval by Owner)

CM Name: Lend Lease

Company Name:	Siemens Industry Inc
----------------------	----------------------

Project: Jerome L. Greene Science Center

Trade: BMS

Contract:

Address: 8 Fernwood Road, Florham Park, NJ 07392

Telephone: 973-575-6300

As of Date: 6/30/2022

Project Start: 2/28/2011

Project End: In Progress

COMPANY (Tier II)

Name	MWL Designation	Joint Venture?	Trade	Original Plan Amount \$'s	Current Plan Amount (incl CO's) \$'s	Total Payment to Date \$'s
Siemens Industry Inc	NON	No	BMS	\$ 5,955,000	\$ 14,460,997	\$ 14,460,997

SUBCONTRACTORS (Tier III)

[illegible]

Date: 6/30/2022

Schedule M3

(No substitutions may be made on this submission except by prior written approval by Owner)

CM Name:	Lend Lease	
Company Name:	Bauerschmidt & Sons Inc	Project: Jerome L. Greene Science Center
Trade:	Architctural Woodworking	Contract:
Address:	11920 Merrick Blvd, Jamaica, NY 11434	Telephone: 718-528-3500
As of Date:	6/30/2022	Project End: In Progress
	Project Start: 2/28/2011	

COMPANY (Tier II)						
Name	MWL Designation	Joint Venture?	Trade	Original Plan Amount \$'s	Current Plan Amount (incl CO's) \$'s	Total Payment to Date \$'s
Bauerschmidt & Sons Inc	NON	No	Architectural Woodworking	\$ 4,550,000	\$ 5,418,876	\$ 5,418,876

[illegible]

Date: 6/30/2022

(No substitutions may be made on this submission except by prior written approval by Owner)

CM Name:	Lend Lease		
Company Name:	Jantile Inc		
Trade:	Ceramic Tile		
Address:	3960 Merritt Avenue, Bronx, NY 10466		
As of Date:	6/30/2022	Project Start:	

Project: Jerome L. Greene Science Center

Contract:

Telephone: 718-655-5450

Project Start: 2/28/2011

Project End: In Progress

Name	MWL Designation	Joint Venture?	Trade	Original Plan Amount \$'s	Current Plan Amount (incl CO's) \$'s	Total Payment to Date \$'s
Jantile Inc	NON	No	Ceramic Tile	\$ 2,230,000	\$ 2,269,407	\$ 2,269,407

[illegible]

If there is no Original Plan then vendors were paid on an as-needed basis or vendors were contracted after the Original Plan

Tier III Grand Total	\$ 8,798	\$ 65,981	\$ 65,981
MWL Tier III Total	\$ 8,798	\$ 65,981	\$ 65,981
Non-MWL Tier III Total	-	-	-
MWL % of Tier II	0%	3%	3%

Date: 6/30/2022

(No substitutions may be made on this submission except by prior written approval by Owner)

Schedule M3

CM Name: Lend Lease

Company Name: Elite Interiors Systems Inc

Project: Jerome L. Greene Science Center

Trade: Carpentry / Drywall

Contract:

Address: 79 Alexander Ave Bronx, NY 10454

Telephone: 718-401-3706

As of Date: 6/30/2022

Project Start: 2/28/2011

Project End: In Progress

COMPANY (Tier II)

Name	MWL Designation	Joint Venture?	Trade	Original Plan Amount \$'s	Current Plan Amount (incl CO's) \$'s	Total Payment to Date \$'s
Elite Interiors Systems Inc	L	No	Carpentry / Drywall	\$ 9,400,000	\$ 10,637,272	\$ 10,637,272

SUBCONTRACTORS (Tier III)

[illegible]

Date: 6/30/2022

Schedule M3

(No substitutions may be made on this submission except by prior written approval by Owner)

CM Name: Lend Lease

Company Name: Eagle One Roofing Contractors Inc

Project: Jerome L. Greene Science Center

Trade: Roofing

Contract:

Address: 18-60 45th Street Astoria, New York 11105

Telephone: 718-626-2108

As of Date: 6/30/2022

Project Start: 2/28/2011

Project End: In Progress

COMPANY (Tier II)

Name	MWL Designation	Joint Venture?	Trade	Original Plan Amount \$'s	Current Plan Amount (incl CO's) \$'s	Total Payment to Date \$'s
Eagle One Roofing Contractors Inc	NON	No	Roofing	\$ 3,550,000	\$ 2,838,851	\$ 2,838,851

SUBCONTRACTORS (Tier III)

[illegible]

Date: 6/30/2022

Schedule M3

CM Name:	F. W. Sims Inc.		
Company Name:	F. W. Sims Inc.	Project:	Jerome L. Greene Science Center
Trade:	HVAC	Contract:	
Address:	101 Otis Steel, West Babylon, NY 11704	Telephone:	631-491-1441
As of Date:	6/30/2022	Project Start:	Project End: In Progress

COMPANY (Tier II)						
Name	MWL Designation	Joint Venture?	Trade	Original Plan Amount \$'s	Current Plan Amount (incl CO's) \$'s	Total Payment to Date \$'s
F. W. Sims Inc.	NON	No	HVAC	\$ 14,590,000	\$ 16,912,472	\$ 16,912,472

[illegible]

Date: 6/30/2022

Schedule M3

(No substitutions may be made on this submission except by prior written approval by Owner)

CM Name:	Lend Lease	
Company Name:	Champion Metal & Glass Inc	Project: Jerome L. Greene Science Center
Trade:	Ornamental Metal	Contract:
Address:	130 Motor Parkway, Hauppauge, NY 11788	Telephone: 631-254-2560
As of Date:	6/30/2022	Project Start: 2/28/2011
		Project End: In Progress

COMPANY (Tier II)						
Name	MWL Designation	Joint Venture?	Trade	Original Plan Amount \$'s	Current Plan Amount (incl CO's) \$'s	Total Payment to Date \$'s
Champion Metal & Glass Inc	NON	No	Ornamental Metal	\$ 1,200,000	\$ 1,644,213	\$ 1,644,213

SUBCONTRACTORS (Tier III)							
Name/Address/Phone # (if available) otherwise enter Trade	MWL Designation	Joint Venture?	Trade	Awarded?	Original Plan Amount \$'s	Current Plan Amount (incl CO's) \$'s	Total Payment to Date \$'s
MWL:							
The Steel Supply Co Inc	W-ESD	No	Supplier of SS Products	Yes	\$ 1,685	\$ 1,685	\$ 1,685
					Tier III Grand Total	\$ 1,685	\$ 1,685 \$ 1,685
					MWL Tier III Total	\$ 1,685	\$ 1,685 \$ 1,685
					Non-MWL Tier III Total	\$ -	\$ - \$ -
					MWL % of Tier II	0%	0% 0%

Date: 6/30/2022

Schedule M3

(No substitutions may be made on this submission except by prior written approval by Owner)

CM Name: Lend Lease

Company Name: Champion Metal & Glass Inc

Project: Jerome L. Greene Science Center

Trade: Glazing

Contract:

Address: 130 Motor Parkway, Hauppauge, NY 11788

Telephone: 631-254-2560

As of Date: 6/30/2022

Project Start: 2/28/2011

Project End: In Progress

COMPANY (Tier II)

Name	MWL Designation	Joint Venture?	Trade	Original Plan Amount \$'s	Current Plan Amount (incl CO's) \$'s	Total Payment to Date \$'s
Champion Metal & Glass Inc	NON	No	Glazing	\$ 1,275,000	\$ 1,006,114	\$ 1,006,114

SUBCONTRACTORS (Tier III)

[illegible]

Date: 6/30/2022

(No substitutions may be made on this submission except by prior written approval by Owner)

Schedule M3

CM Name: Lend Lease

Company Name: Modulo 3 Corporation DBA Unifor

Project: Jerome L. Greene Science Center

Trade:	Glass and Glazing
---------------	-------------------

Contract:

Address: 149 Fifth Avenue, New York NY 10010

Telephone: 212-673-3434

As of Date: 6/30/2022

Project Start: 2/28/2011

Project End: In Progress

COMPANY (Tier II)

Name	MWL Designation	Joint Venture?	Trade	Original Plan Amount \$'s	Current Plan Amount (incl CO's) \$'s	Total Payment to Date \$'s
Modulo 3 Corporation DBA Unifor	NON	No	Glass and Glazing	\$ 5,167,874	\$ 4,975,517	\$ 4,975,517

SUBCONTRACTORS (Tier III)

[illegible]

Date: 6/30/2022

GC/CM:	Lend Lease
Date Range:	8/1/2008 - 6/30/2022
As of:	09/19/2022

Jerome L. Greene Science Center
SCHEDULE OF WORKFORCE PARTICIPATION

Tier	Contractor												Headcount					
		M	W	L	MW	ML	WL	MWL		Total MWL	Non-MWL	Total Hours	Total MWL	Non-MWL	Total			
		Hrs %	Hrs %	Hrs %	Hrs %	Hrs %	Hrs %	Hrs %		Hrs %	Hrs %	Hrs	#	%	#	%	#	%
Tier I (Direct)	Lend Lease (US) Construction LMB Inc.	3,540 16%	808 4%	100 0%	48 0%	2,457 11%	0 0%	10 0%		6,962 32%	14,963 68%	21,925	32 53%	28 47%	60			
	Construction Management																	
	Bauerschmidt & Sons	1,851 12%	0 0%	0 0%	0 0%	0 0%	0 0%	0 0%		1,851 12%	13,802 88%	15,653	1 4%	25 96%	26			
	Millwork	19,117 18%	1,942 2%	966 1%	1,946 2%	4,914 5%	0 0%	0 0%		28,884 27%	79,287 73%	108,171	45 33%	91 67%	136			
	B&G Electric																	
	Electrical	32,654 26%	0 0%	1,649 1%	5,264 4%	5,733 5%	1,225 1%	0 0%		46,525 37%	77,589 63%	124,113	26 31%	57 69%	83			
	Cardoza Plumbing																	
	Plumbing	1,671 22%	0 0%	0 0%	0 0%	327 4%	0 0%	0 0%		1,998 26%	5,723 74%	7,721	15 32%	32 68%	47			
	Champion Metal and Glass																	
	Ornamental Metal, Glass & Glazing	47,566 29%	56 0%	1,821 1%	0 0%	2,626 2%	0 0%	0 0%		52,068 32%	111,885 68%	163,953	99 33%	204 67%	303			
	Clives Steel																	
	Superstructure Steel	9,838 48%	96 0%	0 0%	3,323 16%	499 2%	0 0%	767 4%		14,522 71%	5,997 29%	20,519	37 90%	4 10%	41			
	Creative Construction Services																	
	Safety Equipment	8,674 36%	81 0%	0 0%	2,120 9%	3,244 13%	0 0%	0 0%		14,118 58%	10,173 42%	24,291	56 60%	38 40%	94			
	Eagle One Roofing Contractors Inc																	
	Roofing	53 21%	0 0%	0 0%	0 0%	0 0%	0 0%	0 0%		53 21%	199 79%	252	2 25%	6 75%	8			
	Elite Interiors Inc																	
	Drywall, Resilient Flooring & Base	27,238 72%	0 0%	0 0%	8 0%	444 1%	0 0%	0 0%		27,690 73%	10,094 27%	37,784	48 77%	14 23%	62			
	Fine Group																	
	Painting & Instrumentation	12,305 8%	198 0%	152 0%	384 0%	3,453 2%	0 0%	1,684 1%		18,175 12%	136,379 88%	154,554	38 21%	145 79%	183			
	Five Star Electrical																	
	Electrical	46,104 25%	0 0%	0 0%	312 0%	2,335 1%	0 0%	0 0%		48,750 26%	137,606 74%	186,356	49 34%	97 66%	146			
	Forest Electric																	
	Electrical	1,352 46%	0 0%	0 0%	0 0%	136 5%	0 0%	0 0%		1,488 50%	1,460 50%	2,948	12 44%	15 56%	27			
	Fresh Meadow																	
	HVAC Systems	297 10%	1,002 33%	0 0%	0 0%	25 1%	0 0%	0 0%		1,324 43%	1,726 57%	3,050	7 64%	4 36%	11			
	Hi Tech Data																	
	Raised Access Flooring	58,183 52%	8 0%	2,294 2%	1,732 2%	4,017 4%	0 0%	4,956 4%		71,189 64%	40,705 36%	111,894	72 53%	64 47%	136			
	Island Acoustics																	
	Acoustics	8,147 59%	0 0%	0 0%	0 0%	0 0%	0 0%	0 0%		8,147 59%	5,729 41%	13,876	10 48%	11 52%	21			
	Jantile Inc.																	
	Ceramic Tile	1,346 54%	0 0%	0 0%	0 0%	14 1%	0 0%	0 0%		1,360 55%	1,126 45%	2,485	33 60%	15 31%	48			
	Metropolitan Enterprises																	
	Scaffolding	9,614 91%	0 0%	0 0%	0 0%	0 0%	0 0%	0 0%		9,614 91%	1,008 9%	10,622	12 92%	1 8%	13			
	Morell Brown Corp.																	
	Fireproofing	42,824 50%	0 0%	0 0%	797 1%	12,199 14%	0 0%	0 0%		55,820 65%	29,456 35%	85,275	170 55%	137 45%	307			
	Navillus Contracting																	
	Masonry	1,252 52%	0 0%	0 0%	0 0%	0 0%	0 0%	0 0%		1,252 52%	1,177 48%	2,429	4 33%	8 67%	12			
	Nets That Work																	
	Safety Equipment	6,203 30%	0 0%	0 0%	0 0%	0 0%	0 0%	0 0%		6,203 30%	14,734 70%	20,937	15 25%	46 75%	61			
	Otis Elevators																	
	Elevators	10,781 55%	0 0%	0 0%	0 0%	79 0%	0 0%	0 0%		10,860 56%	8,666 44%	19,526	16 55%	13 45%	29			
	Platinum Terrazzo, Inc.																	
	Ceramic Tile	1,148 3%	0 0%	0 0%	0 0%	49 0%	0 0%	0 0%		1,197 3%	43,466 97%	44,663	8 11%	65 89%	73			
	Rael Automatic Sprinkler																	
	Dewatering	22,640 46%	107 0%	73 0%	243 0%	542 1%	0 0%	0 0%		23,604 48%	25,591 52%	49,194	74 30%	172 70%	246			
	RCC Concrete																	
	Above Grade Concrete	8,770 18%	701 1%	0 0%	208 0%	0 0%	0 0%	0 0%		9,678 20%	39,699 80%	49,376	12 20%	47 80%	59			
	Siemens																	
	HVAC Systems	16,168 98%	0 0%	208 1%	0 0%	0 0%	0 0%	0 0%		16,376 99%	139 1%	16,515	28 97%	1 3%	29			
	Unifor																	
	Glass and Glazing	4,569 52%	16 0%	0 0%	0 0%	0 0%	0 0%	0 0%		4,585 52%	4,162 48%	8,747	55 59%	39 41%	94			
	United Builder Supply																	
	Host	27,344 60%	0 0%	0 0%	0 0%	270 1%	0 0%	0 0%		27,614 60%	18,246 40%	45,860	29 63%	17 37%	46			
	Feature Walters																	
	Dewatering	71,259 33%	1,533 1%	3,127 1%	301 0%	4,022 2%	0 0%	864 0%		81,106 38%	132,448 62%	213,553	139 38%	227 62%	366			
	WDF																	
	Piping/Sheetmetal																	
Total Hours		502,503	6,546	10,389	16,684	47,382	1,225	8,280		593,008	973,230	1,566,237	1,144	1,623	2,767			
Overall % of Total		32%	0%	1%	1%	3%	0%	1%		38%	62%	100%	41%	59%	100%			

* Denotes active contractors

† Denotes percentages of the individual MWL designation to the total workforce hours or total headcount

Contractor	Start	End
Bauerschmidt & Sons	10/17/2015	5/27/2019
B&G Electric	1/27/2014	11/11/2017
Cardoza Plumbing Corp	3/27/2013	6/27/2017
Champion Metal and Glass	11/11/2015	10/31/2018
Clives Corp	6/30/2012	9/5/2015
Creative Construction Services	4/21/2013	7/28/2016
Eagle One Roofing Contractors Inc	4/30/2013	7/31/2017
Elite Interiors Inc	6/9/2017	9/1/2017
Fine Painting & Decorating Company Inc	8/12/2013	11/5/2017
Five Star Electrical	8/7/2012	3/7/2018
Forest Electric	7/18/2013	12/13/2017
Fresh Meadow	5/2/2017	2/24/2018
Hi Tech Data	7/12/2015	8/13/2017
Island Acoustics	9/11/2013	10/30/2017
Jantile Inc	3/8/2015	1/1/2017
Metropolitan Enterprises	3/11/2013	6/15/2014
Morell Brown Corp	8/1/2013	1/30/2015
Navillus Contracting	8/25/2013	6/28/2014
Nets That Work	9/3/2013	8/12/2014
Otis Elevators	9/6/2013	8/24/2017
Platinum Terrazzo Inc	3/28/2014	1/4/2017
Rael Automatic Sprinkler	1/1/2013	7/18/2015
RCC Concrete Corp	1/30/2013	9/19/2017
Siemens	4/3/2014	11/12/2017
Unifor	9/30/2013	8/21/2014
Universal Builders Supply	4/26/2013	11/26/2017
Walters LLC	5/12/2013	9/24/2016
WDF	7/24/2013	9/26/2017

GC/CM:	Lend Lease
Date Range:	4/1/2022 - 6/30/2022
As of :	09/19/2022

Jerome L. Greene Science Center SCHEDULE OF WORKFORCE PARTICIPATION

Tier	Contractor												Headcount										
		M		W		L		MW		ML		WL		MWL		Total MWL	Non-MWL	Total Hours	Total MWL	Non-MWL	Total		
		Hrs	% ¹	Hrs	% ¹	Hrs	% ¹	Hrs	% ¹	Hrs	% ¹	Hrs	% ¹	Hrs	% ¹	Hrs	% ¹	Hrs	#	% ¹	#	% ¹	#
Tier I (Direct)	Lend Lease US Construction LMB Construction Management	0	0%	0	0%	0	0%	0	0%	0	0%	0	0%	0	0%	0	0%	0	0	0%	0	0%	0
Tier II	Bauerschmidt & Sons Millwork	0	0%	0	0%	0	0%	0	0%	0	0%	0	0%	0	0%	0	0%	0	0	0%	0	0%	0
	B&G Electric Electrical	0	0%	0	0%	0	0%	0	0%	0	0%	0	0%	0	0%	0	0%	0	0	0%	0	0%	0
	Cardoza Plumbing Corp Plumbing	0	0%	0	0%	0	0%	0	0%	0	0%	0	0%	0	0%	0	0%	0	0	0%	0	0%	0
	Champion Metal and Glass Ornamental Metal, Glass & Glazing	0	0%	0	0%	0	0%	0	0%	0	0%	0	0%	0	0%	0	0%	0	0	0%	0	0%	0
	Cives Corp Superstructure Steel	0	0%	0	0%	0	0%	0	0%	0	0%	0	0%	0	0%	0	0%	0	0	0%	0	0%	0
	Creative Construction Services Safety Equipment	0	0%	0	0%	0	0%	0	0%	0	0%	0	0%	0	0%	0	0%	0	0	0%	0	0%	0
	Eagle One Roofing Contractors Inc Roofing	0	0%	0	0%	0	0%	0	0%	0	0%	0	0%	0	0%	0	0%	0	0	0%	0	0%	0
	Elite Interiors Inc Drywall, Resilient Flooring & Base	0	0%	0	0%	0	0%	0	0%	0	0%	0	0%	0	0%	0	0%	0	0	0%	0	0%	0
	Fine Painting & Decorating Company Inc Painting & Instrumentation	0	0%	0	0%	0	0%	0	0%	0	0%	0	0%	0	0%	0	0%	0	0	0%	0	0%	0
	Five Star Electrical Electrical	0	0%	0	0%	0	0%	0	0%	0	0%	0	0%	0	0%	0	0%	0	0	0%	0	0%	0
	Forest Electric Electrical	0	0%	0	0%	0	0%	0	0%	0	0%	0	0%	0	0%	0	0%	0	0	0%	0	0%	0
	Fresh Meadow HVAC Systems	0	0%	0	0%	0	0%	0	0%	0	0%	0	0%	0	0%	0	0%	0	0	0%	0	0%	0
	Hi Tech Data Raised Access Flooring	0	0%	0	0%	0	0%	0	0%	0	0%	0	0%	0	0%	0	0%	0	0	0%	0	0%	0
	Island Acoustics Acoustics	0	0%	0	0%	0	0%	0	0%	0	0%	0	0%	0	0%	0	0%	0	0	0%	0	0%	0
	Jantile Inc Ceramic Tile	0	0%	0	0%	0	0%	0	0%	0	0%	0	0%	0	0%	0	0%	0	0	0%	0	0%	0
	Metropolitan Enterprises Scaffolding	0	0%	0	0%	0	0%	0	0%	0	0%	0	0%	0	0%	0	0%	0	0	0%	0	0%	0
	Morell Brown Corp Fireproofing	0	0%	0	0%	0	0%	0	0%	0	0%	0	0%	0	0%	0	0%	0	0	0%	0	0%	0
	Navillus Contracting Masonry	0	0%	0	0%	0	0%	0	0%	0	0%	0	0%	0	0%	0	0%	0	0	0%	0	0%	0
	Nets That Work Safety Equipment	0	0%	0	0%	0	0%	0	0%	0	0%	0	0%	0	0%	0	0%	0	0	0%	0	0%	0
	Otis Elevators Elevators	0	0%	0	0%	0	0%	0	0%	0	0%	0	0%	0	0%	0	0%	0	0	0%	0	0%	0
	Platinum Terrazzo Inc Ceramic Tile	0	0%	0	0%	0	0%	0	0%	0	0%	0	0%	0	0%	0	0%	0	0	0%	0	0%	0
	Rael Automatic Sprinkler Dewatering	0	0%	0	0%	0	0%	0	0%	0	0%	0	0%	0	0%	0	0%	0	0	0%	0	0%	0
	RCC Concrete Corp Above Grade Concrete	0	0%	0	0%	0	0%	0	0%	0	0%	0	0%	0	0%	0	0%	0	0	0%	0	0%	0
	Siemens HVAC Systems	0	0%	0	0%	0	0%	0	0%	0	0%	0	0%	0	0%	0	0%	0	0	0%	0	0%	0
	Unifor Hoist	0	0%	0	0%	0	0%	0	0%	0	0%	0	0%	0	0%	0	0%	0	0	0%	0	0%	0
	Universal Builders Supply Hoist	0	0%	0	0%	0	0%	0	0%	0	0%	0	0%	0	0%	0	0%	0	0	0%	0	0%	0
	Walters LLC Metal Stairs	0	0%	0	0%	0	0%	0	0%	0	0%	0	0%	0	0%	0	0%	0	0	0%	0	0%	0
	WDF Piping/Sheetmetal	0	0%	0	0%	0	0%	0	0%	0	0%	0	0%	0	0%	0	0%	0	0	0%	0	0%	0
Total Hours		0		0		0		0		0		0		0		0		0	0		0		0
Overall % of Total		0%		0%		0%		0%		0%		0%		0%		0%		0%	0%		0%		0%

* Denotes active contractors

¹ Denotes percentages of the individual MWL designation to the total workforce hours or total headcount

EPA Clean Diesel

(No substitutions may be made on this submission except by prior written approval by Owner)

Schedule M1

Owner Name:	Columbia University	Project: EPA Clean Diesel
Address:	410 West 118th Street, NY, NY 10027	Telephone:
As of Date:	6/30/2022	Project Start: 5/1/2009
		Project End: Work Completed 11/2011

OWNER						
Name	MWL Designation	Joint Venture?	Trade	Original Plan Amount \$'s	Current Plan Amount (incl CO's) \$'s	Total Payment to Date \$'s
Columbia University	NON	No	Owner			\$ 613,907

[illegible]

Date: 6/30/2022

Open Space

Schedule M1

(No substitutions may be made on this submission except by prior written approval by Owner)

Owner Name:	Columbia University	Project:	Open Space
Address:	410 West 118th Street, NY, NY 10027	Telephone:	
As of Date:	6/30/2022	Project Start:	7/10/2013
		Project End:	In Progress

OWNER						
Name	MWL Designation	Joint Venture?	Trade	Original Plan Amount \$'s	Current Plan Amount (incl CO's) \$'s	Total Payment to Date \$'s
Columbia University	NON	No	Owner			\$ 52,276

[illegible]

If there is no Original Plan then vendors were paid on an as-needed basis or vendors were contracted after the Original Plan

Direct Spend Grand Total	\$ -	\$ 52,276	\$ 52,276
MWL Direct Spend Total	\$ -	\$ 51,512	\$ 51,512
Non-MWL Direct Spend Total	\$ -	\$ 764	\$ 764
MWL % of Total	0%	99%	99%

Date: 6/30/2022

Schedule M1

(No substitutions may be made on this submission except by prior written approval by Owner)

Owner Name:	Columbia University	Project:	Open Space
Address:	410 West 118th Street, NY, NY 10027	Telephone:	
As of Date:	6/30/2022	Project Start:	7/10/2013
		Project End:	In Progress

OWNER						
Name	MWL Designation	Joint Venture?	Trade	Original Plan Amount \$'s	Current Plan Amount (incl CO's) \$'s	Total Payment to Date \$'s
Columbia University	NON	No	Owner			\$ 16,892,219

[illegible]

Date: 6/30/2022

SCHEDULE OF MINORITY/WOMEN/LOCAL OWNED BUSINESS PARTICIPATION UTILIZATION PLAN

(No substitutions may be made on this submission except by prior written approval by Owner)

Schedule M2

Company Name:	Lend Lease	Project:	Open Space
Trade:	Construction Management	Contract:	
Address:	622 West 132nd, 2nd fl, New York, NY 10027	Telephone:	212-939-9580
As of Date:	6/30/2022	Project Start:	7/10/2013
		Project End:	In Progress

COMPANY (Tier I)						
Name	MWL Designation	Joint Venture?	Trade	Original Plan Amount \$'s	Current Plan Amount (incl CO's) \$'s	Total Payment to Date \$'s
Lend Lease US Construction LMB	NON	No	Construction Management	\$ 1,047,159	\$ 16,892,219	\$ 16,892,219

SUBCONTRACTORS (Tier II)							
Name/Address/Phone # (if available) otherwise enter Trade	MWL Designation	Joint Venture?	Trade	Awarded?	Original Plan Amount \$'s	Current Plan Amount (incl CO's) \$'s	Total Payment to Date \$'s
MWL:							
Cassone Leasing Inc	W-ESD	No	Security	Yes	\$ -	\$ 15	\$ 15
Creative Construction	M-ESD	No	Drywall	Yes	\$ -	\$ 2,412	\$ 2,412
Eddington Security Inc	MW-ESD	No	Security	Yes	\$ -	\$ 54,195	\$ 54,195
EJ/Egg Electric JV - (Egg Electric Inc)	W-ESD	Yes	Electrical	Yes	\$ -	\$ 2,163	\$ 2,163
EJ/Egg Electric JV - (Egg Electric Inc)	W-ESD	Yes	Street Structures	Yes	\$ -	\$ 342	\$ 342
Elite Interiors Systems Inc	L	No	Resilient Flooring & Base	Yes	\$ -	\$ 161	\$ 161
Elite Interiors Systems Inc	L	No	Drywall	Yes	\$ -	\$ 224	\$ 224
Fine Painting & Decorating Company Inc	M-ESD	No	Paint & Coatings	Yes	\$ -	\$ 166	\$ 166
Johnson Security Bureau Inc	MWL-ESD	No	Security	Yes	\$ -	\$ 60,531	\$ 60,531
MFM Contracting Corp	L	No	Sitework	Yes	\$ -	\$ 17,664	\$ 17,664
MFM Contracting Corp	L	No	Foundation Concrete	Yes	\$ -	\$ 11,016	\$ 11,016
The McKissack Group Inc	MWL-ESD	No	Construction Management	Yes	\$ -	\$ 60,799	\$ 60,799
NON:							
ASR Electrical Contracting Inc	NON	No	Electrical	Yes	\$ -	\$ 1,116,585	\$ 1,116,585
Eagle One Roofing Contractors Inc	NON	No	Roofing	Yes	\$ 1,007,250	\$ 1,169,639	\$ 1,169,639
EJ/Egg Electric JV - (EJ Electric)	NON	Yes	Electrical	Yes	\$ -	\$ 3,244	\$ 3,244
EJ/Egg Electric JV - (EJ Electric)	NON	Yes	Street Structures	Yes	\$ -	\$ 513	\$ 513
Elite Floors Inc	NON	No	Resilient Flooring & Base	Yes	\$ -	\$ 695	\$ 695
Intricate Construction	NON	No	Sitework	Yes	\$ -	\$ 8,923,762	\$ 8,923,762
Island Acoustics	NON	No	Drywall	Yes	\$ -	\$ 2,195	\$ 2,195
RCC Concrete Corp	NON	No	Above Grade Concrete	Yes	\$ -	\$ 992,502	\$ 992,502
Siemens Industry Inc	NON	No	HVAC Systems	Yes	\$ -	\$ 939	\$ 939
Skanska	NON	No	Sitework	Yes	\$ -	\$ 91,219	\$ 91,219
Skanska	NON	No	Street Structures	Yes	\$ -	\$ 57,137	\$ 57,137
Steven Dubner Landscaping Inc	NON	No	Lawns & Planting	Yes	\$ -	\$ 1,448,920	\$ 1,448,920
True North Surveying LLC	NON	No	Surveying	Yes	\$ -	\$ 9,450	\$ 9,450
WDF Inc	NON	No	HVAC Systems	Yes	\$ -	\$ 6,727	\$ 6,727
If there is no Original Plan then vendors were paid on an as-needed basis or vendors were contracted after the Original Plan					Tier II Grand Total	\$ 1,007,250	\$ 14,033,215
					MWL Tier II Total	\$ -	\$ 209,688
					Non-MWL Tier II Total	\$ 1,007,250	\$ 13,823,527
					MWL % of Tier I	0%	1%

Date: 6/30/2022

Schedule M3

(No substitutions may be made on this submission except by prior written approval by Owner)

CM Name:	Lend Lease		
Company Name:	Intricate Construction	Project:	Open Space
Trade:	Site Work	Contract:	
Address:	450 Commerce St, Hawthorne, NY 10532	Telephone:	914-769-1200
As of Date:	6/30/2022	Project Start:	7/10/2013
		Project End:	In Progress

COMPANY (Tier II)						
Name	MWL Designation	Joint Venture?	Trade	Original Plan Amount \$'s	Current Plan Amount (incl CO's) \$'s	Total Payment to Date \$'s
Intricate Construction	NON	No	Site Work	\$ 7,650,000	\$ 8,923,762	\$ 8,923,762

[illegible]

Date: 6/30/2022

GC/CM:	Lend Lease
Date Range:	8/1/2008 - 6/30/2022
As of :	09/19/2022

Open Space SCHEDULE OF WORKFORCE PARTICIPATION

Tier		Contractor												Total MWL						Headcount									
				M		W		L		MW		ML		WL		MWL		Total MWL		Non-MWL		Total Hours		Total MWL		Non-MWL		Total	
				Hrs	% ¹	Hrs	% ¹	Hrs	% ¹	Hrs	% ¹	Hrs	% ¹	Hrs	% ¹	Hrs	% ¹	Hrs	% ¹	Hrs	% ¹	Hrs	% ¹	#	% ¹	#	% ¹	#	% ¹
Tier II	Intricate Construction Inc Sitework	15,339	47%	0	0%	0	0%	0	0%	280	1%	0	0%	0	0%	15,619	48%	16,939	52%	32,557		68	47%	76	53%	144			
	MFM Contracting Corp Utilities	2,195	59%	0	0%	0	0%	0	0%	0	0%	0	0%	0	0%	2,195	59%	1,500	41%	3,695		11	48%	12	52%	23			
	Steven Dubner Lawns & Planting	1,587	100%	0	0%	0	0%	0	0%	0	0%	0	0%	0	0%	1,587	100%	0	0%	1,587		22	100%	0	0%	22			
Total Hours		19,121		0		0		0		280		0		0		19,401		18,438		37,839		101		88		189			
Overall % of Total		51%		0%		0%		0%		1%		0%		0%		51%		49%		100%		53%		47%		100%			

* Denotes active contractors

¹ Denotes percentages of the individual MWL designation to the total workforce hours or total headcount

Contractor	Start	End
Intricate Construction	7/11/2010	1/30/2018
MFM Contraction Corp	2/4/2010	1/30/2018
Steven Dubner	8/2/2016	1/30/2018

GC/CM:	Lend Lease
Date Range:	4/1/2022 - 6/30/2022
As of :	09/19/2022

Open Space SCHEDULE OF WORKFORCE PARTICIPATION

Tier	Contractor												Headcount												
		M		W		L		MW		ML		WL		MWL		Total MWL	Non-MWL	Total Hours	Total MWL	Non-MWL	Total				
		Hrs	% ¹	Hrs	% ¹	Hrs	% ¹	Hrs	% ¹	Hrs	% ¹	Hrs	% ¹	Hrs	% ¹	Hrs	% ¹	Hrs	% ¹	#	% ¹	#	% ¹	#	% ¹
Tier II	Intricate Construction	0	0%	0	0%	0	0%	0	0%	0	0%	0	0%	0	0%	0	0%	0	0%	0	0%	0	0%	0	0%
	Sitework																								
	MFM Contracting Corp	0	0%	0	0%	0	0%	0	0%	0	0%	0	0%	0	0%	0	0%	0	0%	0	0%	0	0%	0	0%
	Utilities																								
	Steven Dubner	0	0%	0	0%	0	0%	0	0%	0	0%	0	0%	0	0%	0	0%	0	0%	0	0%	0	0%	0	0%
	Lawns & Planting																								
Total Hours		0		0		0		0		0		0		0		0		0		0		0		0	
Overall % of Total		0%		0%		0%		0%		0%		0%		0%		0%		0%		0%		0%		0%	

* Denotes active contractors

¹ Denotes percentages of the individual MWL designation to the total workforce hours or total headcount

Lenfest

Schedule M1

Owner Name:	Columbia University	Project:	Lenfest
Address:	410 West 118th Street, NY, NY 10027	Telephone:	
As of Date:	6/30/2022	Project Start:	12/1/2013
		Project End:	In Progress

OWNER						
Name	MWL Designation	Joint Venture?	Trade	Original Plan Amount \$'s	Current Plan Amount (incl CO's) \$'s	Total Payment to Date \$'s
Columbia University	NON	No	Owner			\$ 894,142

DIRECT SPEND VENDORS (Tier I)							
Name/Address/Phone # (if available) otherwise enter Trade	MWL Designation	Joint Venture?	Trade	Awarded?	Original Plan Amount \$'s	Current Plan Amount (Incl CO's) \$'s	Total Payment to Date \$'s
MWL:							
CitiStructure	M-ESD	No	Signage	Yes	\$ -	\$ 60,085	\$ 60,085
Doumas Electric Inc	L	No	Electrical	Yes	\$ -	\$ 123	\$ 123
Green Girl Printing and Messenger Inc	W	No	Printing Service	Yes	\$ -	\$ 59,865	\$ 59,865
Izzo Construction Corp	WL-ESD	No	General Contractor	Yes	\$ -	\$ 38,995	\$ 38,995
MFM Contracting Corp	L	No	Telecommunications Conduit Installation	Yes	\$ -	\$ 7,971	\$ 7,971
Scrub Clean Maintenance Corp	MWL-ESD	No	Cleaning	Yes	\$ -	\$ 2,221	\$ 2,221
Gamma Cleaning Concepts Inc	MW-ESD	No	Cleaning	Yes	\$ -	\$ 23,194	\$ 23,194
The Sign Works Inc	W	No	Signage	Yes	\$ -	\$ 57	\$ 57
Watsons Plumbing and Heating	L	No	Plumbing	Yes	\$ -	\$ 226	\$ 226
NON:							
Advance Relocation & Storage	NON	No	General Contractor	Yes	\$ -	\$ 8,858	\$ 8,858
275 Technology Solutions dba Safeway Fire & Protection Company	NON	No	Safeway Fire - Monitoring	Yes	\$ -	\$ 2,526	\$ 2,526
Barbizon Elec Co Inc	NON	No	Materials & Equipment	Yes	\$ -	\$ 278,680	\$ 278,680
Bear Communications Inc	NON	No	AV/Cable/Telecom	Yes	\$ -	\$ 25,188	\$ 25,188
From the Source	NON	No	Furniture	Yes	\$ -	\$ 8,410	\$ 8,410
Siemens Industry Inc	NON	No	HVAC	Yes	\$ -	\$ 1,233	\$ 1,233
SOS Locksmith Corp	NON	No	Doors & Windows	Yes	\$ -	\$ 46	\$ 46
Staging Concepts Acquisition	NON	No	Materials & Equipment	Yes	\$ -	\$ 138,907	\$ 138,907
StarCom Communications Service	NON	No	Telecommunication	Yes	\$ -	\$ 2,682	\$ 2,682
Temporary Walls Incorporated	NON	No	Materials & Equipment	Yes	\$ -	\$ 199,756	\$ 199,756
United Rentals North America Inc	NON	No	Materials & Equipment	Yes	\$ -	\$ 35,119	\$ 35,119
Direct Spend Grand Total					\$ -	\$ 894,142	\$ 894,142
MWL Direct Spend Total					\$ -	\$ 192,737	\$ 192,737
Non-MWL Direct Spend Total					\$ -	\$ 701,405	\$ 701,405
MWL % of Total					0%	22%	22%

If there is no Original Plan then vendors were paid on an as-needed basis or vendors were contracted after the Original Plan

Date: 6/30/2022

Schedule M1

(No substitutions may be made on this submission except by prior written approval by Owner)

Owner Name:	Columbia University	Project:	Lenfest
Address:	410 West 118th Street, NY, NY 10027	Telephone:	
As of Date:	6/30/2022	Project Start:	12/1/2013
		Project End:	In Progress

OWNER						
Name	MWL Designation	Joint Venture?	Trade	Original Plan Amount \$'s	Current Plan Amount (incl CO's) \$'s	Total Payment to Date \$'s
Columbia University	NON	No	Owner			\$ 71,348,069

[illegible]

If there is no Original Plan then vendors were paid on an as-needed basis or vendors were contracted after the Original Plan

Direct Spend Grand Total	\$ -	\$ 81,965,260	\$ 71,348,069
MWL Direct Spend Total	\$ -	\$ -	\$ -
Non-MWL Direct Spend Total	\$ -	\$ 81,965,260	\$ 71,348,069
MWL % of Total	0%	0%	0%

Date: 6/30/2022

SCHEDULE OF MINORITY/WOMEN/LOCAL OWNED BUSINESS PARTICIPATION UTILIZATION PLAN

(No substitutions may be made on this submission except by prior written approval by Owner)

Schedule M2

Company Name:	Lend Lease	Project: Lenfest
Trade:	Construction Management	Contract:
Address:	622 West 132nd, 2nd fl, New York, NY 10027	Telephone: 212-939-9580
As of Date:	6/30/2022	Project Start: 12/1/2013 Project End: In Progress

COMPANY (Tier I)						
Name	MWL Designation	Joint Venture?	Trade	Original Plan Amount \$'s	Current Plan Amount (incl CO's) \$'s	Total Payment to Date \$'s
Lend Lease US Construction LMB	NON	No	Construction Management	\$ -	\$ 81,965,260	\$ 71,348,069

SUBCONTRACTORS (Tier II)							
Name/Address/Phone # (if available) otherwise enter Trade	MWL Designation	Joint Venture?	Trade	Awarded?	Original Plan Amount \$'s	Current Plan Amount (incl CO's) \$'s	Total Payment to Date \$'s
MWL:							
3L & Company Inc	W-ESD	No	Ceramic Tile	Yes	\$ -	\$ 183,880	\$ 183,880
Commodore Construction Corporation	W-ESD	No	Masonry	Yes	\$ -	\$ 162,261	\$ 162,261
Creative Construction	M-ESD	No	Safety Equipment	Yes	\$ -	\$ 349,861	\$ 349,861
Creative Construction	M-ESD	No	Drywall	Yes	\$ -	\$ 14,074	\$ 14,074
Creative Construction	M-ESD	No	Drywall	Yes	\$ -	\$ 50,000	\$ 50,000
Crown Sign Systems Inc	W-ESD	No	Identifying Devices	Yes	\$ -	\$ 105,688	\$ 105,688
Eddington Security Inc	MW-ESD	No	Security	Yes	\$ -	\$ 226,668	\$ 226,668
EJ/Egg Electric JV - (Egg Electric Inc)	W-ESD	Yes	Electrical	Yes	\$ -	\$ 243,028	\$ 243,028
EJ/Egg Electric JV - (Egg Electric Inc)	W-ESD	Yes	Electrical	Yes	\$ -	\$ 2,737	\$ 2,737
EJ/Egg Electric JV - (Egg Electric Inc)	W-ESD	Yes	Street Structures	Yes	\$ -	\$ 1,223	\$ 1,223
Elite Interiors Systems Inc	L	No	Resilient Flooring & Base	Yes	\$ -	\$ 941	\$ 941
Elite Interiors Systems Inc	L	No	Drywall	Yes	\$ -	\$ 369	\$ 369
Fine Painting & Decorating Company Inc	M-ESD	No	Painting & Instrumentation	Yes	\$ -	\$ 701,939	\$ 701,939
Fine Painting & Decorating Company Inc	M-ESD	No	Paint & Coatings	Yes	\$ -	\$ 402,380	\$ 402,380
Giachetti Plumbing	L	No	Plumbing	Yes	\$ -	\$ 1,161,884	\$ 1,161,884
Johnson Security Bureau Inc	MWL-ESD	No	Security	Yes	\$ -	\$ 279,886	\$ 279,886
Metropolitan Enterprises Inc	M	No	Scaffolding	Yes	\$ -	\$ 229,918	\$ 229,918
MFM Contracting Corp	L	No	Utilities	Yes	\$ -	\$ 322,007	\$ 322,007
MFM Contracting Corp	L	No	Electrical	Yes	\$ -	\$ 5,650	\$ 5,650
Sirina Fire Protection Corp	M-ESD	No	Fire Protection Systems	Yes	\$ -	\$ 787,911	\$ 787,911
The McKissack Group Inc	MWL-ESD	No	Construction Management	Yes	\$ -	\$ 1,231,117	\$ 1,231,117
Westchester Metal Works Inc	W	No	Metal Stairs	Yes	\$ -	\$ 703,000	\$ 703,000
Westchester Metal Works Inc	W	No	Miscellaneous Metal	Yes	\$ -	\$ 1,848,673	\$ 1,848,673
NON:							
A Liss & Company Inc	NON	No	Toilet Partitions & Screens	Yes	\$ -	\$ 38,780	\$ 38,780
ASR Electrical Contracting Inc	NON	No	Electrical	Yes	\$ -	\$ 11,338,958	\$ 11,338,958
Champion Metal & Glass Inc	NON	No	Glass & Glazing	Yes	\$ -	\$ 459,760	\$ 459,760
Champion Metal & Glass Inc	NON	No	Snorkel	Yes	\$ -	\$ 90,000	\$ 90,000
Champion Metal & Glass Inc	NON	No	Millwork	Yes	\$ -	\$ 45,924	\$ 45,924
Cives Corp	NON	No	Superstructure Steel	Yes	\$ -	\$ 11,334,322	\$ 11,334,322
Commodore Construction Corporation	NON	No	Masonry	Yes	\$ -	\$ 1,639	\$ 1,639
Eagle One Roofing Contractors Inc	NON	No	Waterproofing & Roofing	Yes	\$ -	\$ 452,211	\$ 452,211
Eagle Scaffolding Services Inc	NON	No	Scaffolding	Yes	\$ -	\$ 254,924	\$ 254,924
EJ/Egg Electric JV - (Egg Electric Inc)	NON	Yes	Electrical	Yes	\$ -	\$ 364,543	\$ 364,543
EJ/Egg Electric JV - (Egg Electric Inc)	NON	Yes	Electrical	Yes	\$ -	\$ 4,106	\$ 4,106

SCHEDULE OF MINORITY/WOMEN/LOCAL OWNED BUSINESS PARTICIPATION UTILIZATION PLAN

(No substitutions may be made on this submission except by prior written approval by Owner)

Schedule M2

Company Name:	Lend Lease	Project:	Lenfest
Trade:	Construction Management	Contract:	
Address:	622 West 132nd, 2nd fl, New York, NY 10027	Telephone:	212-939-9580
As of Date:	6/30/2022	Project Start:	12/1/2013
		Project End:	In Progress

COMPANY (Tier I)						
Name	MWL Designation	Joint Venture?	Trade	Original Plan Amount \$'s	Current Plan Amount (incl CO's) \$'s	Total Payment to Date \$'s
Lend Lease US Construction LMB	NON	No	Construction Management	\$ -	\$ 81,965,260	\$ 71,348,069

SUBCONTRACTORS (Tier II)							
Name/Address/Phone # (if available) otherwise enter Trade	MWL Designation	Joint Venture?	Trade	Awarded?	Original Plan Amount \$'s	Current Plan Amount (incl CO's) \$'s	Total Payment to Date \$'s
NON:							
EJ/Egg Electric JV - (Egg Electric Inc)	NON	Yes	Street Structures	Yes	\$ -	\$ 1,834	\$ 1,834
Elite Floors Inc	NON	No	Resilient Flooring & Base	Yes	\$ -	\$ 4,059	\$ 4,059
Five Star Electric Corp	NON	No	Electrical	Yes	\$ -	\$ 289,895	\$ 289,895
Forest Electric	NON	No	Electrical	Yes	\$ -	\$ 5,304	\$ 5,304
Fresh Meadow Mechanical Corp	NON	No	HVAC Systems	Yes	\$ -	\$ 1,565,586	\$ 1,565,586
H.S.E. System Inc	NON	No	Hoist / Bridges / Scaffold	Yes	\$ -	\$ 134,000	\$ 134,000
Hi Tech Data Floors Inc	NON	No	Raised Access Flooring	Yes	\$ -	\$ 177,727	\$ 177,727
Intricate Construction	NON	No	Street Structures	Yes	\$ -	\$ 26,374	\$ 26,374
Island Acoustics	NON	No	Drywall	Yes	\$ -	\$ 84,064	\$ 84,064
LVC Interiors Inc	NON	No	Window Treatment / Blinds	Yes	\$ -	\$ 249,760	\$ 249,760
Nets That Work	NON	No	Safety Equipment	Yes	\$ -	\$ 188,000	\$ 188,000
Otis Elevator Company	NON	No	Elevators	Yes	\$ -	\$ 1,281,830	\$ 1,281,830
PAL Environmental Safety Corp	NON	No	Spray Fireproofing	Yes	\$ -	\$ 666,750	\$ 666,750
PGS Millwork Inc	NON	No	Millwork	Yes	\$ -	\$ 1,220,222	\$ 1,220,222
Platinum Terrazzo	NON	No	Fluid-Applied Flooring	Yes	\$ -	\$ 183,945	\$ 183,945
RCC Concrete Corp	NON	No	Above Grade Concrete	Yes	\$ -	\$ 2,030,298	\$ 2,030,298
Re:Source New Jersey	NON	No	Resilient Flooring & Base	Yes	\$ -	\$ 755,165	\$ 755,165
Re:Source New Jersey	NON	No	Rough Carpentry	Yes	\$ -	\$ 4,176	\$ 4,176
Siemens Industry Inc	NON	No	HVAC Systems	Yes	\$ -	\$ 5,485	\$ 5,485
Skanska	NON	No	Street Structures	Yes	\$ -	\$ 841,207	\$ 841,207
Trystate Mechanical Inc	NON	No	HVAC Systems	Yes	\$ -	\$ 11,267,648	\$ 11,267,648
United Drilling & Cutting Corp	NON	No	Structural Modifications	Yes	\$ -	\$ 111,573	\$ 111,573
United Drilling & Cutting Corp	NON	No	Demolition	Yes	\$ -	\$ 18,487	\$ 18,487
Universal Builders Supply	NON	No	Hoist	Yes	\$ -	\$ 203,592	\$ 203,592
WDF Inc	NON	No	HVAC Systems	Yes	\$ -	\$ 39,245	\$ 39,245
Whalen Berez Group	NON	No	Theater & Stage Equipment	Yes	\$ -	\$ 167,678	\$ 167,678
Woodworks Construction Co Inc	NON	No	Drywall	Yes	\$ -	\$ 5,708,942	\$ 5,708,942

If there is no Original Plan then vendors were paid on an as-needed basis or vendors were contracted after the Original Plan

Tier II Grand Total	\$ -	\$ 60,633,108	\$ 60,633,108
MWL Tier II Total	\$ -	\$ 9,015,095	\$ 9,015,095
Non-MWL Tier II Total	\$ -	\$ 51,618,013	\$ 51,618,013
MWL % of Tier I	0%	11%	13%

Date: 6/30/2022

Schedule M3

(No substitutions may be made on this submission except by prior written approval by Owner)

CM Name: Lend Lease

Company Name: Cives Corp

Project: Lenfest

Trade:	Structural Steel	Contract:
--------	------------------	-----------

Address: 8 Church Street, Gouverneur, NY 13642 **Telephone:** 315-287-2200

As of Date:	6/30/2022	Project Start: 12/1/2013	Project End: In Progress
--------------------	-----------	---------------------------------	---------------------------------

COMPANY (Tier II)

Name	MWL Designation	Joint Venture?	Trade	Original Plan Amount \$'s	Current Plan Amount (incl CO's) \$'s	Total Payment to Date \$'s
Cives Corp	NON	No	Structural Steel	\$ 11,150,000	\$ 11,334,322	\$ 11,334,322

SUBCONTRACTORS (Tier III)

[illegible]

Date: 6/30/2022

Schedule M3

(No substitutions may be made on this submission except by prior written approval by Owner)

CM Name:	Lend Lease		
Company Name:	RCC Concrete Corp	Project:	Lenfest
Trade:	Concrete Construction	Contract:	
Address:	74 State Street - 2nd Floor Westbury, NY 11590	Telephone:	516-279-6787
As of Date:	6/30/2022	Project Start:	12/1/2013
		Project End:	In Progress

COMPANY (Tier II)						
Name	MWL Designation	Joint Venture?	Trade	Original Plan Amount \$'s	Current Plan Amount (incl CO's) \$'s	Total Payment to Date \$'s
RCC Concrete Corp	NON	No	Concrete Construction	\$ 1,837,000	\$ 2,030,298	\$ 2,030,298

[illegible]

Date: 6/30/2022

Schedule M3

(No substitutions may be made on this submission except by prior written approval by Owner)

CM Name: Lend Lease

Company Name: Giachetti Plumbing

Project: Lenfest

Trade: Plumbing

Contract:

Address: 58 Tiemann Place New York, NY 10027

Telephone: 646-532-3696

As of Date: 6/30/2022

Project Start: 12/1/2013

Project End: In Progress

COMPANY (Tier II)

Name	MWL Designation	Joint Venture?	Trade	Original Plan Amount \$'s	Current Plan Amount (incl CO's) \$'s	Total Payment to Date \$'s
Giachetti Plumbing	L	No	Plumbing	\$ 1,090,000	\$ 1,161,884	\$ 1,161,884

SUBCONTRACTORS (Tier III)

[illegible]

Date: 6/30/2022

Schedule M3

(No substitutions may be made on this submission except by prior written approval by Owner)

CM Name:	Lend Lease		
Company Name:	PGS Millwork Inc	Project:	Lenfest
Trade:	Architectural Millwork	Contract:	
Address:	32 Hickory Lane, Hudson, NY 12534	Telephone:	518-828-2608
As of Date:	6/30/2022	Project Start:	12/1/2013
		Project End:	In Progress

COMPANY (Tier II)						
Name	MWL Designation	Joint Venture?	Trade	Original Plan Amount \$'s	Current Plan Amount (incl CO's) \$'s	Total Payment to Date \$'s
PGS Millwork Inc	NON	No	Architectural Millwork	\$ 1,155,797	\$ 1,220,222	\$ 1,220,222

[illegible]

Date: 6/30/2022

(No substitutions may be made on this submission except by prior written approval by Owner)

CM Name:	Lend Lease		
Company Name:	Champion Metal & Glass Inc	Project: Lenfest	
Trade:	Architectual Ornamental Metal & Glass	Contract:	
Address:	130 Motor Parkway, Hauppauge, NY 11788	Telephone: 631-254-2560	
As of Date:	6/30/2022	Project Start: 12/1/2013	Project End: In Progress

COMPANY (Tier II)						
Name	MWL Designation	Joint Venture?	Trade	Original Plan Amount \$'s	Current Plan Amount (Incl CO's) \$'s	Total Payment to Date \$'s
Champion Metal & Glass Inc	NON	No	Architectual Ornamental Metal & Glass	\$ 501,410	\$ 595,684	\$ 595,684

[illegible]

Date: 6/30/2022

Schedule M3

(No substitutions may be made on this submission except by prior written approval by Owner)

CM Name:	Lend Lease	
Company Name:	Woodworks Construction Co Inc	Project: Lenfest
Trade:	Carpentry / Drywall	Contract:
Address:	322 8th Ave, Suite 701 New York, NY 10001	Telephone: 212-888-7311
As of Date:	6/30/2022	Project Start: 12/1/2013
		Project End: In Progress

COMPANY (Tier II)						
Name	MWL Designation	Joint Venture?	Trade	Original Plan Amount \$'s	Current Plan Amount (incl CO's) \$'s	Total Payment to Date \$'s
Woodworks Construction Co Inc	NON	No	Carpentry / Drywall	\$ 5,708,942	\$ 5,708,942	\$ 5,708,942

[illegible]

Date: 6/30/2022

(No substitutions may be made on this submission except by prior written approval by Owner)

Schedule M3

CM Name: Lend Lease

Company Name: LVC Interiors Inc

Project: Lenfest

Trade:	Window Treatment / Blinds
--------	---------------------------

Contract:

Address: 345 Harrison Avenue, Garfield NJ 07026

Telephone: 201-525-0222

As of Date: 6/30/2022

Project Start: 12/1/2013

Project End: In Progress

COMPANY (Tier II)

Name	MWL Designation	Joint Venture?	Trade	Original Plan Amount \$'s	Current Plan Amount (incl CO's) \$'s	Total Payment to Date \$'s
LVC Interiors Inc	NON	No	Window Treatment / Blinds	\$ 249,760	\$ 249,760	\$ 249,760

SUBCONTRACTORS (Tier III)

[illegible]

Date: 6/30/2022

Schedule M3

(No substitutions may be made on this submission except by prior written approval by Owner)

CM Name:	Lend Lease	
Company Name:	Trystate Mechanical Inc	Project: Lenfest
Trade:	HVAC Systems	Contract:
Address:	241-02 Northern Blvd, 2nd Floor, Douglaston, NY 11362	Telephone: 718-819-8844
As of Date:	6/30/2022	Project Start: 12/1/2013 Project End: In Progress

COMPANY (Tier II)						
Name	MWL Designation	Joint Venture?	Trade	Original Plan Amount \$'s	Current Plan Amount (incl CO's) \$'s	Total Payment to Date \$'s
Trystate Mechanical Inc	NON	No	HVAC Systems	\$ 10,226,340	\$ 11,267,648	\$ 11,267,648

SUBCONTRACTORS (Tier III)							
Name/Address/Phone # (if available) otherwise enter Trade	MWL Designation	Joint Venture?	Trade	Awarded?	Original Plan Amount \$'s	Current Plan Amount (incl CO's) \$'s	Total Payment to Date \$'s
MWL:							
Celtic Sheetmetal Inc	W-ESD	No	Sheetmetal	Yes	\$ 2,420,000	\$ 2,462,871	\$ 2,462,871
Shadow Transport	W	No	Rigging	Yes	\$ 93,500	\$ 93,500	\$ 93,500
NON:							
Atlantic Contracting	NON	No	Insulation	Yes	\$ 240,000	\$ 369,054	\$ 369,054
Ht Lyons Contractors	NON	No	Testing Balancing	Yes	\$ 56,000	\$ 85,000	\$ 85,000
Independent Testing Balancing	NON	No	Testing Balancing	Yes	\$ 39,550	\$ 37,595	\$ 37,595
Siemens Industry Inc	NON	No	ATC	Yes	\$ 1,800,000	\$ 1,736,543	\$ 1,736,543
Techclean	NON	No	Ductcleaning	Yes	\$ 15,000	\$ 2,156	\$ 2,156

Date: 6/30/2022

Schedule M3

(No substitutions may be made on this submission except by prior written approval by Owner)

CM Name:	Lend Lease	
Company Name:	3L & Company Inc	Project: Lenfest
Trade:	Ceramic Tile	Contract:
Address:	241-02 Northern Blvd, 2nd Floor, Douglaston, NY 11362	Telephone: 718-819-8844
As of Date:	6/30/2022	Project Start: 12/1/2013 Project End: In Progress

COMPANY (Tier II)						
Name	MWL Designation	Joint Venture?	Trade	Original Plan Amount \$'s	Current Plan Amount (incl CO's) \$'s	Total Payment to Date \$'s
3L & Company Inc	W	No	Ceramic Tile	\$ 183,880	\$ 183,880	\$ 183,880

[illegible]

Date: 6/30/2022

Schedule M3

(No substitutions may be made on this submission except by prior written approval by Owner)

CM Name: Lend Lease

Company Name: ASR Electrical Contracting Inc

Project: Lenfest

Trade: Electrical

Contract:

Address: 207 Newton Rd, Plainview, NY 11803

Telephone: 516-420-0101

As of Date: 6/30/2022

Project Start: 12/1/2013

Project End: In Progress

COMPANY (Tier II)

Name	MWL Designation	Joint Venture?	Trade	Original Plan Amount \$'s	Current Plan Amount (incl CO's) \$'s	Total Payment to Date \$'s
ASR Electrical Contracting Inc	NON	No	Electrical	\$ 11,338,958	\$ 11,338,958	\$ 11,338,958

SUBCONTRACTORS (Tier III)

[illegible]

If there is no Original Plan then vendors were paid on an as-needed basis or vendors were contracted after the Original Plan

Tier III Grand Total	\$ 30,000	\$ 29,182	\$ 29,182
MWL Tier III Total	\$ 30,000	\$ 29,182	\$ 29,182
Non-MWL Tier III Total	\$ -	\$ -	\$ -
MWL % of Tier II	0%	0%	0%

Date: 6/30/2022

GC/CM:	Lend Lease
Date Range:	8/1/2008 - 6/30/2022
As of :	09/19/2022

Lenfest SCHEDULE OF WORKFORCE PARTICIPATION

Tier	Contractor									Total MWL			Non-MWL			Total Hours			Headcount								
		M		W		L		MW		ML		WL		MWL		Total MWL		Non-MWL		Total Hours		Total MWL		Non-MWL		Total	
		Hrs	% ¹	Hrs	% ¹	Hrs	% ¹	Hrs	% ¹	Hrs	% ¹	Hrs	% ¹	Hrs	% ¹	Hrs	% ¹	Hrs	% ¹	#	% ¹	#	% ¹	#	% ¹	#	% ¹
Tier II	3L & Company Inc	85	8%	0	0%	0	0%	0	0%	0	0%	0	0%	0	0%	85	8%	997	92%	1,082		1	17%	5	83%	6	
	Ceramic Tile																										
	ASR Electric	20,476	30%	0	0%	0	0%	1,157	2%	0	0%	0	0%	0	0%	21,633	31%	47,738	69%	69,371		28	35%	52	65%	80	
	Electrical																										
	Champion Metal	232	14%	0	0%	0	0%	0	0%	8	0%	0	0%	0	0%	240	15%	1,415	85%	1,655		3	20%	12	80%	15	
	Glass & Glazing, Snorkel, Millwork																										
	Cives	9,239	25%	1,034	3%	0	0%	0	0%	0	0%	0	0%	0	0%	10,273	27%	27,165	73%	37,437		23	26%	66	74%	89	
	Structural Metals																										
	Commodore	608	46%	0	0%	0	0%	0	0%	80	6%	0	0%	0	0%	688	52%	635	48%	1,323		5	56%	4	44%	9	
	Masonry																										
	Creative Construction Services	606	21%	0	0%	0	0%	682	24%	282	10%	0	0%	126	4%	1,695	60%	1,123	40%	2,818		16	89%	2	11%	18	
	Safety Equipment																										
	Eagle Scaffold	752	57%	0	0%	0	0%	0	0%	3	0%	0	0%	0	0%	755	57%	569	43%	1,324		15	65%	8	35%	23	
	Scaffolding, Waterproofing & Roofing																										
	Fine Group Inc.	4,225	72%	0	0%	0	0%	0	0%	214	4%	0	0%	0	0%	4,439	75%	1,453	25%	5,892		23	79%	6	21%	29	
	Painting & Instrumentation																										
	Giachetti Plumbing & Heating Corp.	1,807	21%	88	1%	0	0%	0	0%	0	0%	0	0%	0	0%	1,895	22%	6,822	78%	8,717		7	22%	25	78%	32	
	Plumbing																										
	LVC	14	100%	0	0%	0	0%	0	0%	0	0%	0	0%	0	0%	14	100%	0	0%	14		1	100%	0	0%	1	
	Window Treatment / Blinds																										
	Metropolitan Enterprises	1,193	51%	0	0%	0	0%	0	0%	135	6%	0	0%	0	0%	1,328	57%	1,017	43%	2,345		37	76%	12	24%	49	
	Hoist/Bridges/Scaffold																										
	Nets That Work	183	46%	0	0%	0	0%	0	0%	0	0%	0	0%	0	0%	183	46%	211	54%	394		3	30%	7	70%	10	
	Safety Equipment																										
	Otis Elevators	2,323	27%	0	0%	0	0%	0	0%	0	0%	0	0%	0	0%	2,323	27%	6,153	73%	8,476		4	15%	23	85%	27	
	Elevators																										
	PAL Environmental	780	39%	0	0%	0	0%	0	0%	24	1%	0	0%	0	0%	804	40%	1,208	60%	2,012		11	42%	15	58%	26	
	Spray Fireproofing																										
	PGS Millwork	0	0%	0	0%	0	0%	0	0%	0	0%	0	0%	0	0%	0	0%	17	100%	17		0	0%	1	100%	1	
	Millwork																										
	Platinum Terrazzo, Inc.	263	52%	0	0%	0	0%	0	0%	0	0%	0	0%	0	0%	263	52%	247	48%	510		4	57%	3	43%	7	
	Fluid-Applied Flooring																										
	RCC Concrete Corp	4,057	43%	24	0%	24	0%	0	0%	0	0%	0	0%	0	0%	4,105	44%	5,244	56%	9,348		37	29%	92	71%	129	
	Above Grade Concrete																										
	Resource NJ	341	16%	0	0%	0	0%	281	13%	0	0%	0	0%	0	0%	622	29%	1,501	71%	2,123		4	27%	11	73%	15	
	Resilient Flooring & Base																										
	Sirina	2,990	79%	0	0%	0	0%	0	0%	0	0%	0	0%	0	0%	2,990	79%	810	21%	3,800		7	30%	16	70%	23	
	Fire Protection Systems																										
	Trystate Burns Mechanical	6,230	15%	272	1%	48	0%	80	0%	40	0%	0	0%	0	0%	6,670	16%	35,062	84%	41,732		26	29%	64	71%	90	
	HVAC Systems																										
	United Drilling	972	100%	0	0%	0	0%	0	0%	0	0%	0	0%	0	0%	972	100%	0	0%	972		3	100%	0	0%	3	
	Drilling																										
	Westchester Metal Works	5,426	62%	0	0%	0	0%	35	0%	1,990	23%	0	0%	0	0%	7,451	85%	1,352	15%	8,803		19	59%	13	41%	32	
	Metal Stairs																										
	Woodworks Construction	25,413	71%	0	0%	1,280	4%	0	0%	1,770	5%	0	0%	0	0%	28,463	79%	7,536	21%	35,998		29	69%	13	31%	42	
	Drywall																										
Total Hours		88,213		1,418		1,352		2,235		4,545		0		126		97,889		148,272		246,160		306		450		756	
Overall % of Total		36%		1%		1%		1%		2%		0%		0%		40%		60%		100%		40%		60%		100%	

* Denotes active contractors

1 Denotes percentages of the individual MWL designation to the total workforce hours or total headcount

Contractor	Start	End
3L & Company Inc	8/7/2016	11/16/2016
ASR Electric	6/24/2015	2/14/2018
Champion Metal	12/7/2016	8/16/2017
Cives	5/2/2014	3/16/2015
Commodore	2/2/2016	9/27/2016
Creative Construction Services	10/11/2014	10/1/2016
Eagle Scaffolding	5/30/2016	1/30/2017
Fine Painting & Decorating Company Inc	6/7/2015	11/12/2017
Giachetti Plumbing & Heating Corp.	12/23/2014	1/31/2017
LVC Interiors Inc	7/22/2017	7/22/2017
Metropolitan Enterprises	7/20/2014	6/14/2015
Nets That Work	10/14/2014	2/17/2015
Otis Elevators	8/28/2015	8/24/2017
PAL Environmental	1/18/2015	1/29/2017
PGS Millwork	7/1/2017	6/26/2017
Platinum Terrazzo, Inc.	9/3/2016	12/24/2016
RCC Concrete Corp	9/2/2014	12/13/2016
Re:Source New Jersey	8/28/2016	9/10/2017
Sirina Fire Protection Corp	8/19/2014	12/20/2016
Trystate Burns Mechanical	6/2/2015	11/7/2017
United Drilling	4/3/2014	6/12/2014
Westchester Metal Works	7/25/2014	1/1/2017
Woodworks Construction	5/19/2015	11/21/2017

GC/CM:	Lend Lease
Date Range:	4/1/2022 - 6/30/2022
As of :	09/19/2022

Lenfest SCHEDULE OF WORKFORCE PARTICIPATION

Tier	Contractor									Total MWL			Non-MWL			Total Hours			Headcount								
		M		W		L		MW		ML		WL		MWL		Total MWL		Non-MWL		Total Hours		Total MWL		Non-MWL		Total	
		Hrs	% ¹	Hrs	% ¹	Hrs	% ¹	Hrs	% ¹	Hrs	% ¹	Hrs	% ¹	Hrs	% ¹	Hrs	% ¹	Hrs	% ¹	Hrs	% ¹	#	% ¹	#	% ¹	#	% ¹
Tier II	3L & Company Inc	0	0%	0	0%	0	0%	0	0%	0	0%	0	0%	0	0%	0	0%	0	0%	0	0%	0	0%	0	0%	0	0%
	Ceramic Tile																										
	ASR Electric	0	0%	0	0%	0	0%	0	0%	0	0%	0	0%	0	0%	0	0%	0	0%	0	0%	0	0%	0	0%	0	0%
	Electrical																										
	Champion Metal	0	0%	0	0%	0	0%	0	0%	0	0%	0	0%	0	0%	0	0%	0	0%	0	0%	0	0%	0	0%	0	0%
	Glass & Glazing, Snorkel, Millwork																										
	Cives	0	0%	0	0%	0	0%	0	0%	0	0%	0	0%	0	0%	0	0%	0	0%	0	0%	0	0%	0	0%	0	0%
	Structural Metals																										
	Commodore	0	0%	0	0%	0	0%	0	0%	0	0%	0	0%	0	0%	0	0%	0	0%	0	0%	0	0%	0	0%	0	0%
	Masonry																										
	Creative Construction Services	0	0%	0	0%	0	0%	0	0%	0	0%	0	0%	0	0%	0	0%	0	0%	0	0%	0	0%	0	0%	0	0%
	Safety Equipment																										
	Eagle Scaffolding	0	0%	0	0%	0	0%	0	0%	0	0%	0	0%	0	0%	0	0%	0	0%	0	0%	0	0%	0	0%	0	0%
	Scaffolding, Waterproofing & Roofing																										
	Fine Painting & Decorating Company Inc	0	0%	0	0%	0	0%	0	0%	0	0%	0	0%	0	0%	0	0%	0	0%	0	0%	0	0%	0	0%	0	0%
	Painting & Instrumentation																										
	Giachetti Plumbing & Heating Corp.	0	0%	0	0%	0	0%	0	0%	0	0%	0	0%	0	0%	0	0%	0	0%	0	0%	0	0%	0	0%	0	0%
	Plumbing																										
	LVC Interiors Inc	0	0%	0	0%	0	0%	0	0%	0	0%	0	0%	0	0%	0	0%	0	0%	0	0%	0	0%	0	0%	0	0%
	Window Treatment / Blinds																										
	Metropolitan Enterprises	0	0%	0	0%	0	0%	0	0%	0	0%	0	0%	0	0%	0	0%	0	0%	0	0%	0	0%	0	0%	0	0%
	Hoist/Bridges/Scaffold																										
	Nets That Work	0	0%	0	0%	0	0%	0	0%	0	0%	0	0%	0	0%	0	0%	0	0%	0	0%	0	0%	0	0%	0	0%
	Safety Equipment																										
	Otis Elevators	0	0%	0	0%	0	0%	0	0%	0	0%	0	0%	0	0%	0	0%	0	0%	0	0%	0	0%	0	0%	0	0%
	Elevators																										
	PAL Environmental	0	0%	0	0%	0	0%	0	0%	0	0%	0	0%	0	0%	0	0%	0	0%	0	0%	0	0%	0	0%	0	0%
	Spray Fireproofing																										
	PGS Millwork	0	0%	0	0%	0	0%	0	0%	0	0%	0	0%	0	0%	0	0%	0	0%	0	0%	0	0%	0	0%	0	0%
	Millwork																										
	Platinum Terrazzo, Inc.	0	0%	0	0%	0	0%	0	0%	0	0%	0	0%	0	0%	0	0%	0	0%	0	0%	0	0%	0	0%	0	0%
	Fluid-Applied Flooring																										
	RCC Concrete Corp	0	0%	0	0%	0	0%	0	0%	0	0%	0	0%	0	0%	0	0%	0	0%	0	0%	0	0%	0	0%	0	0%
	Above Grade Concrete																										
	Re:Source New Jersey	0	0%	0	0%	0	0%	0	0%	0	0%	0	0%	0	0%	0	0%	0	0%	0	0%	0	0%	0	0%	0	0%
	Resilient Flooring & Base																										
	Sirina Fire Protection Corp	0	0%	0	0%	0	0%	0	0%	0	0%	0	0%	0	0%	0	0%	0	0%	0	0%	0	0%	0	0%	0	0%
	Fire Protection Systems																										
	Trystate Burns Mechanical	0	0%	0	0%	0	0%	0	0%	0	0%	0	0%	0	0%	0	0%	0	0%	0	0%	0	0%	0	0%	0	0%
	HVAC Systems																										
	United Drilling	0	0%	0	0%	0	0%	0	0%	0	0%	0	0%	0	0%	0	0%	0	0%	0	0%	0	0%	0	0%	0	0%
	Drilling																										
	Westchester Metal Works	0	0%	0	0%	0	0%	0	0%	0	0%	0	0%	0	0%	0	0%	0	0%	0	0%	0	0%	0	0%	0	0%
	Metal Stairs																										
	Woodworks Construction	0	0%	0	0%	0	0%	0	0%	0	0%	0	0%	0	0%	0	0%	0	0%	0	0%	0	0%	0	0%	0	0%
	Drywall																										
Total Hours		0		0		0		0		0		0		0		0		0		0		0		0		0	
Overall % of Total		0%		0%		0%		0%		0%		0%		0%		0%		0%		0%		0%		0%		0%	

* Denotes active contractors

1 Denotes percentages of the individual MWL designation to the total workforce hours or total headcount

University Forum

Schedule M1

OWNER						
Name	MWL Designation	Joint Venture?	Trade	Original Plan Amount \$'s	Current Plan Amount (incl CO's) \$'s	Total Payment to Date \$'s
Columbia University	NON	No	Owner		\$ 1,356,652	\$ 1,356,652

[illegible]

Direct Spend Grand Total	\$ -	\$ 1,356,652	\$ 1,356,652
MWL Direct Spend Total	\$ -	\$ 54,476	\$ 54,476
Non-MWL Direct Spend Total	\$ -	\$ 1,302,176	\$ 1,302,176
MWL % of Total	0%	4%	4%

Date: 6/30/2022

(No substitutions may be made on this submission except by prior written approval by Owner)

Owner Name:	Columbia University	Project:	University Forum
Address:	410 West 118th Street, NY, NY 10027		
As of Date:	6/30/2022	Project Start:	12/1/2015
		Project End:	Final

OWNER						
Name	MWL Designation	Joint Venture?	Trade	Original Plan Amount \$'s	Current Plan Amount (Incl CO's) \$'s	Total Payment to Date \$'s
Columbia University	NON	No	Owner			\$ 83,457,414

[illegible]

Direct Spend Grand Total	\$ 69,564,624	\$ 83,457,414	\$ 83,457,414
MWL Direct Spend Total	\$ -	\$ -	\$ -
Non-MWL Direct Spend Total	\$ 69,564,624	\$ 83,457,414	\$ 83,457,414
MWL % of Total	0%	0%	0%

Date: 6/30/2022

(No substitutions may be made on this submission except by prior written approval by Owner)

Owner Name:	Columbia University	Project:	University Forum
Address:	410 West 118th Street, NY, NY 10027	Telephone:	
As of Date:	6/30/2022	Project Start:	12/1/2015
		Project End:	Final

OWNER						
Name	MWL Designation	Joint Venture?	Trade	Original Plan Amount \$'	Current Plan Amount (Incl CO's) \$'	Total Payment to Date \$'
Columbia University	NON	No	Owner	\$ 1,277,929	\$ 1,333,419	\$ 1,323,633

[illegible]

Date: 6/30/2022

SCHEDULE OF MINORITY/WOMEN/LOCAL OWNED BUSINESS PARTICIPATION UTILIZATION PLAN

(No substitutions may be made on this submission except by prior written approval by Owner)

Schedule M2

Company Name:	Skanska	Project:	University Forum
Trade:	Construction Management	Contract:	Trades
Address:	659 West 131st Street, New York, NY 10027	Telephone:	347-918-7871
As of Date:	6/30/2022	Project Start:	12/1/2015
		Project End:	Final

COMPANY (Tier I)						
Name	MWL Designation	Joint Venture?	Trade	Original Plan Amount \$'s	Current Plan Amount (incl CO's) \$'s	Total Payment to Date \$'s
Skanska	NON	No	Construction Management	\$ 69,564,624	\$ 83,457,414	\$ 83,457,414

SUBCONTRACTORS (Tier II)							
Name/Address/Phone # (if available) otherwise enter Trade	MWL Designation	Joint Venture?	Trade	Awarded?	Original Plan Amount \$'s	Current Plan Amount (incl CO's) \$'s	Total Payment to Date \$'s
MWL:							
A Tech Electric Enterprise Inc	M-ESD	No	Electric	Yes	\$ 7,109,178	\$ 8,564,523	\$ 8,564,523
A Tech Electric Enterprise Inc	M-ESD	No	Electric	Yes	\$ 4,144,000	\$ 4,228,167	\$ 4,228,167
Ashlar Construction LLC	M-ESD	No	Masonry	Yes	\$ 1,200,000	\$ 1,152,376	\$ 1,152,376
Garcia Marble & Tile	M-ESD	No	Tiling	Yes	\$ 310,000	\$ 329,549	\$ 329,549
Giachetti Plumbing & Heating	L	No	Plumbing	Yes	\$ 1,162,300	\$ 1,280,551	\$ 1,280,551
Turtle & Hughes	W-ESD	No	Electrical Equipment	Yes	\$ 249,460	\$ 262,710	\$ 262,710
Crown Sign Systems Inc	W-ESD	No	Signage	Yes	\$ 144,643	\$ 206,910	\$ 206,910
Locker Lady	W-ESD	No	Toilet Accessories	Yes	\$ 48,810	\$ 49,418	\$ 49,418
NON:							
ARI Products Inc	NON	No	Access Flooring	Yes	\$ 174,000	\$ 198,282	\$ 198,282
Bamco Inc	NON	No	Metal Panels	Yes	\$ 470,000	\$ 745,557	\$ 745,557
Barrett Inc	NON	No	Roofing	Yes	\$ 1,200,000	\$ 1,355,000	\$ 1,355,000
Betons Prefabriques Du Lac Inc	NON	No	Precasts	Yes	\$ 1,200,000	\$ 3,283,305	\$ 3,283,305
Champion Metal & Glass Inc	NON	No	Interior Glass Partitions	Yes	\$ 2,995,000	\$ 869,939	\$ 869,939
Cord Contracting	NON	No	Millwork	Yes	\$ 5,000,000	\$ 6,396,653	\$ 6,396,653
Current Fire Protection	NON	No	Fire Protection	Yes	\$ 565,000	\$ 647,500	\$ 647,500
Daniel Teutul DBA Orange County Iron Works	NON	No	Structural Steel	Yes	\$ 4,497,000	\$ 6,810,745	\$ 6,810,745
Decorating with Fabric	NON	No	Window Treatment	Yes	\$ 237,500	\$ 258,975	\$ 258,975
Delphi Plumbing	NON	No	Plumbing	Yes	\$ 8,000	\$ 11,328	\$ 11,328
Fromkin Brothers	NON	No	Painting	Yes	\$ 280,000	\$ 596,187	\$ 596,187
Fromkin Brothers	NON	No	Polished Concrete	Yes	\$ 365,000	\$ 319,511	\$ 319,511
Gil Bar Industries	NON	No	HVAC Equipment	Yes	\$ 327,000	\$ 321,762	\$ 321,762
Josef Gartner - Permasteelisa North America	NON	No	Curtain Wall & Storefront	Yes	\$ 9,800,000	\$ 10,798,081	\$ 10,798,081
Holden & Flynn Universal	NON	No	Millwork	Yes	\$ 298,000	\$ 506,232	\$ 506,232
Island Diversified	NON	No	Spray on Thermal & Fire Proof	Yes	\$ 387,000	\$ 496,042	\$ 496,042
Jezet Seating	NON	No	Auditorium	Yes	\$ 250,000	\$ 257,172	\$ 257,172
Long Island Fireproof Door	NON	No	Doors, Frames & Hardware	Yes	\$ 161,000	\$ 219,132	\$ 219,132
Nouveau Elevator Industries Inc	NON	No	Elevators	Yes	\$ 1,869,000	\$ 2,021,615	\$ 2,021,615
Pyramid Floor Covering Inc	NON	No	Flooring	Yes	\$ 310,000	\$ 380,733	\$ 380,733
Ruttura & Sons Co Inc	NON	No	Excavation/Foundation	Yes	\$ 9,542,100	\$ 10,873,323	\$ 10,873,323
Ruttura & Sons Co Inc	NON	No	Elevated Slabs on Deck	Yes	\$ 1,038,000	\$ 1,235,260	\$ 1,235,260
Transcontinental Steel	NON	No	Misc Metals	Yes	\$ 1,129,413	\$ 1,569,615	\$ 1,569,615
United Air Conditioning	NON	No	HVAC	Yes	\$ 6,697,000	\$ 7,589,761	\$ 7,589,761
Centron Enterprises	NON	No	Epoxy Flooring	Yes	\$ 17,920	\$ 17,920	\$ 17,920
Haywood-Berk Floor	NON	No	Wood Flooring	Yes	\$ 310,000	\$ 267,882	\$ 267,882
Modulo 3 Corporation DBA Unifor	NON	No	Interior Glass Partitions	Yes	\$ 655,000	\$ 746,292	\$ 746,292
McKeon Door East	NON	No	Overhead Doors	Yes	\$ 230,000	\$ 220,000	\$ 220,000
Clean Tech	NON	No	Final Cleaning	Yes	\$ 129,350	\$ 139,676	\$ 139,676
Singer Equipment Company Inc	NON	No	Food Service Equipment	Yes	\$ 80,198	\$ 122,089	\$ 122,089
Steven Dubner Landscaping Inc	NON	No	Landscaping	Yes	\$ 389,500	\$ 419,957	\$ 419,957
Tier II Grand Total					\$ 64,980,372	\$ 75,769,730	\$ 75,769,730
MWL Tier II Total					\$ 14,368,391	\$ 16,074,204	\$ 16,074,204
Non-MWL Tier II Total					\$ 50,611,981	\$ 59,695,526	\$ 59,695,526
MWL % of Tier I					21%	19%	19%

If there is no Original Plan then vendors were paid on an as-needed basis or vendors were contracted after the Original Plan

Date: 6/30/2022

Schedule M2

(No substitutions may be made on this submission except by prior written approval by Owner)

COMPANY (Tier I)						
Name	MWL Designation	Joint Venture?	Trade	Original Plan Amount \$'	Current Plan Amount (incl CO's) \$'	Total Payment to Date \$'
Skanska	NON	No	Construction Management	\$ 69,564,624	\$ 83,457,414	\$ 83,457,414

[illegible]

If there is no Original Plan then vendors were paid on an as-needed basis or vendors were contracted after the Original Plan

Date: 6/30/2022

(No substitutions may be made on this submission except by prior written approval by Owner)

Company Name:	Lend Lease	Project:	University Forum
Trade:	Construction Management	Contract:	
Address:	622 West 132nd, 2nd fl, New York, NY 10027	Telephone:	347-918-7871
As of Date:	6/30/2022	Project Start:	12/1/2015
		Project End:	Final

COMPANY (Tier I)						
Name	MWL Designation	Joint Venture?	Trade	Original Plan Amount \$'s	Current Plan Amount (incl CO's) \$'s	Total Payment to Date \$'s
Lend Lease	NON	No	Construction Management	\$ 1,277,929	\$ 1,333,419	\$ 1,323,633

[illegible]

Date: 6/30/2022

Schedule M3

(No substitutions may be made on this submission except by prior written approval by Owner)

CM Name:	Skanska	
Company Name:	Ruttura & Sons Co Inc	Project: University Forum
Trade:	Excavation/Foundation	Contract:
Address:	200 Cabot Street, West Babylon, NY 11704	Telephone: 631-454-0291
As of Date:	6/30/2022	Project Start: 12/1/2015 Project End: Final

COMPANY (Tier II)						
Name	MWL Designation	Joint Venture?	Trade	Original Plan Amount \$'s	Current Plan Amount (incl CO's) \$'s	Total Payment to Date \$'s
Ruttura & Sons Co Inc	NON	No	Excavation/Foundation	\$ 9,542,100	\$ 10,873,323	\$ 10,873,323

[illegible]

Date: 6/30/2022

(No substitutions may be made on this submission except by prior written approval by Owner)

Schedule M3

CM Name: Skanska

Company Name: Ruttura & Sons Co Inc

Project: University Forum

Trade:	Elevated Slabs on Deck
--------	------------------------

Contract:

Address: 200 Cabot Street, West Babylon, NY 11704

Telephone: 631-454-0291

As of Date: 6/30/2022

Project Start: 12/1/2015

Project End: In Progress

COMPANY (Tier II)

Name	MWL Designation	Joint Venture?	Trade	Original Plan Amount \$'s	Current Plan Amount (incl CO's) \$'s	Total Payment to Date \$'s
Ruttura & Sons Co Inc	NON	No	Elevated Slabs on Deck	\$ 1,038,000	\$ 1,235,260	\$ 1,235,260

SUBCONTRACTORS (Tier III)

[illegible]

If there is no Original Plan then vendors were paid on an as-needed basis or vendors were contracted after the Original Plan

Tier III Grand Total	\$ 340,444	\$ 348,518	\$ 348,518
MWL Tier III Total	\$ 115,457	\$ 123,159	\$ 123,159
Non-MWL Tier III Total	\$ 224,987	\$ 225,359	\$ 225,359
MWL % of Tier II	11%	10%	10%

Date: 6/30/2022

Schedule M3

(No substitutions may be made on this submission except by prior written approval by Owner)

CM Name:	Skanska	
Company Name:	Orange County Iron Works	Project: University Forum
Trade:	Structural Steel	Contract:
Address:	36 Maybrook Road, Montgomery, NY 12549	Telephone: 845-769-3000
As of Date:	6/30/2022	Project Start: 12/1/2015 Project End: Final

COMPANY (Tier II)						
Name	MWL Designation	Joint Venture?	Trade	Original Plan Amount \$'s	Current Plan Amount (incl CO's) \$'s	Total Payment to Date \$'s
Orange County Iron Works	NON	No	Structural Steel	\$ 4,497,000	\$ 6,810,745	\$ 6,810,745

SUBCONTRACTORS (Tier III)							
Name/Address/Phone # (if available) otherwise enter Trade	MWL Designation	Joint Venture?	Trade	Awarded?	Original Plan Amount \$'s	Current Plan Amount (incl CO's) \$'s	Total Payment to Date \$'s
MWL:							
Interstate Steel Sales Inc	W-ESD	No	Steel Supplier	Yes	\$ 161,000	\$ 207,557	\$ 207,557
Speedway Transportation Inc	M-ESD	No	Trucking	Yes	\$ 78,000	\$ 101,200	\$ 101,200
The Steel Supply Co Inc	W-ESD	No	Steel Supplier	Yes	\$ 10,000	\$ 27,657	\$ 27,657
Fine Painting & Decorating Company Inc	M-ESD	No	Intumescant Painting	Yes	\$ 550,000	\$ 569,413	\$ 569,413
NON:							
Gabriel Steel Erectors Inc	NON	No	Structural Steel Erection	Yes	\$ 907,000	\$ 2,918,313	\$ 2,918,313
Contractors Line & Grade So LLC	NON	No	Surveying	Yes	\$ 30,000	\$ 53,042	\$ 53,042
					Tier III Grand Total	\$ 1,736,000	\$ 3,877,182
					MWL Tier III Total	\$ 799,000	\$ 905,827
					Non-MWL Tier III Total	\$ 937,000	\$ 2,971,355
					MWL % of Tier II	18%	13%

If there is no Original Plan then vendors were paid on an as-needed basis or vendors were contracted after the Original Plan

Date: 6/30/2022

(No substitutions may be made on this submission except by prior written approval by Owner)

CM Name:	Skanska	
Company Name:	United Air Conditioning	Project: University Forum
Trade:	HVAC	Contract:
Address:	27-20 Skillman Ave. Long Island City, NY 11101	Telephone: 718-893-6700
As of Date:	6/30/2022	Project Start: 12/1/2015 Project End: Final

COMPANY (Tier II)						
Name	MWL Designation	Joint Venture?	Trade	Original Plan Amount \$'s	Current Plan Amount (incl CO's) \$'s	Total Payment to Date \$'s
United Air Conditioning	NON	No	HVAC	\$ 6,697,000	\$ 7,589,761	\$ 7,589,761

[illegible]

Date: 6/30/2022

Schedule M3

(No substitutions may be made on this submission except by prior written approval by Owner)

CM Name:	Skanska	
Company Name:	Transcontinental Steel	Project: University Forum
Trade:	Misc Metals	Contract:
Address:	27-20 Skillman Ave. Long Island City, NY 11101	Telephone: 718-893-6700
As of Date:	6/30/2022	Project Start: 12/1/2015 Project End: Final

COMPANY (Tier II)						
Name	MWL Designation	Joint Venture?	Trade	Original Plan Amount \$'s	Current Plan Amount (incl CO's) \$'s	Total Payment to Date \$'s
Transcontinental Steel	NON	No	Misc Metals	\$ 1,129,413	\$ 1,569,615	\$ 1,569,615

[illegible]

Date: 6/30/2022

Schedule M3

(No substitutions may be made on this submission except by prior written approval by Owner)

CM Name:	Skanska	
Company Name:	Cord Contracting	Project: University Forum
Trade:	Millwork	Contract:
Address:	80 Crossways Park Drive, Ste. 300, Woodbury, NY 11797	Telephone: 516-626-8800
As of Date:	6/30/2022	Project Start: 12/1/2015 Project End: Final

COMPANY (Tier II)						
Name	MWL Designation	Joint Venture?	Trade	Original Plan Amount \$'s	Current Plan Amount (incl CO's) \$'s	Total Payment to Date \$'s
Cord Contracting	NON	No	Millwork	\$ 5,000,000	\$ 6,396,653	\$ 6,396,653

[illegible]

Date: 6/30/2022

GC/CM:	Skanska
Date Range:	8/1/2008 - 6/30/2022
As of:	09/19/2022

University Forum

SCHEDULE OF WORKFORCE PARTICIPATION

Tier	Contractor	M		W		L		MW		ML		WL		MWL		Total MWL	Non-MWL	Total Hours	Headcount						
		Hrs	% ¹	Hrs	% ¹	Hrs	% ¹	Hrs	% ¹	Hrs	% ¹	Hrs	% ¹	Hrs	% ¹				Total MWL	Non-MWL	Total	#	% ¹	#	
Tier II	A Tech Electric Enterprises Inc	34,252	81%	0	0%	0	0%	1,336	3%	0	0%	0	0%	0	0%	35,588	84%	6,933	16%	42,521	39	72%	15	28%	54
	Main Switch Electrical																								
	ARI Products	363	64%	0	0%	0	0%	0	0%	0	0%	0	0%	0	0%	363	64%	202	36%	565	5	83%	1	17%	6
	Access Flooring																								
	Ashlar Construction LLC	5,685	50%	7	0%	8	0%	0	0%	1,225	11%	0	0%	0	0%	6,924	61%	4,465	39%	11,389	32	68%	15	32%	47
	Masonry																								
	Barrett	3,093	74%	0	0%	0	0%	0	0%	8	0%	0	0%	0	0%	3,101	74%	1,079	26%	4,180	38	73%	14	27%	52
	Roofing																								
	Cord Contracting Co Inc	4,971	31%	0	0%	0	0%	0	0%	622	4%	0	0%	310	2%	5,903	37%	10,250	63%	16,152	17	26%	49	74%	66
	Millwork																								
	Crown Sign Systems	0	0%	0	0%	0	0%	0	0%	0	0%	0	0%	0	0%	0	0%	8	100%	8	0	0%	1	100%	1
	Signage																								
	Current Fire Protection Inc	1,471	42%	0	0%	0	0%	0	0%	42	1%	0	0%	0	0%	1,513	43%	1,967	57%	3,480	8	53%	7	47%	15
	Fire Protection																								
	Eddington Security	13,916	78%	0	0%	0	0%	0	0%	3,940	22%	0	0%	0	0%	17,856	100%	0	0%	17,856	36	100%	0	0%	36
	Security																								
	Fromkin Brothers	1,678	42%	0	0%	113	3%	0	0%	16	0%	0	0%	0	0%	1,807	45%	2,169	55%	3,976	16	67%	8	33%	24
	Painting																								
	Garcia Marble & Title	1,628	96%	0	0%	0	0%	0	0%	0	0%	0	0%	0	0%	1,628	96%	70	4%	1,698	9	90%	1	10%	10
	Tiling																								
Giachetti Plumbing & Heating Corp	1,793	24%	0	0%	0	0%	116	2%	0	0%	0	0%	0	0%	1,909	25%	5,593	75%	7,502	5	12%	36	88%	41	
Plumbing																									
McKeon Door East	240	67%	0	0%	0	0%	0	0%	0	0%	0	0%	0	0%	240	67%	120	33%	360	6	86%	1	14%	7	
Overhead Doors																									
Orange County Ironworks, LLC	7,541	46%	0	0%	0	0%	183	1%	0	0%	0	0%	0	0%	7,724	47%	8,569	53%	16,293	32	38%	53	62%	85	
Structural Steel																									
Pyramid Floor Covering	175	65%	0	0%	0	0%	0	0%	0	0%	0	0%	0	0%	175	65%	96	35%	271	2	29%	5	71%	7	
Flooring																									
Ruttura & Sons	19,645	55%	163	0%	0	0%	0	0%	304	1%	0	0%	0	0%	20,112	56%	15,529	44%	35,640	110	43%	143	57%	253	
Excavation/Foundation																									
Transcontinental Contracting Inc	3,763	86%	0	0%	0	0%	0	0%	113	3%	0	0%	0	0%	3,876	88%	515	12%	4,391	24	86%	4	14%	28	
Misc Metals																									
United Air Conditioning Corp	5,544	55%	0	0%	0	0%	0	0%	171	2%	0	0%	0	0%	5,715	57%	4,361	43%	10,076	12	57%	9	43%	21	
HVAC																									
Total Hours		105,756		170		121		1,635		6,441		0		310		114,431		61,925		176,355	391		362		753
Overall % of Total		60%		0%		0%		1%		4%		0%		0%		65%		35%		100%	52%		48%		100%

* Denotes active contractors

¹ Denotes percentages of the individual MWL designation to the total workforce hours or total headcount

Contractor	Start	End
A Tech Electric Enterprises Inc	11/23/2016	12/31/2018
ARI Products	4/16/2018	12/31/2018
Ashlar Construction LLC	5/23/2017	12/31/2018
Barrett	1/8/2017	12/31/2018
Cord Contracting Co Inc	7/2/2017	12/31/2018
Crown Sign Systems	6/30/2018	12/31/2018
Current Fire Protection Inc	10/3/2017	12/31/2018
Eddington Security Inc	8/17/2016	12/31/2018
Fromkin Brothers	11/6/2017	12/31/2018
Garcia Marble & Tile	3/18/2018	12/31/2018
Giachetti Plumbing & Heating Corp	11/22/2016	12/31/2018
McKeon Door East	5/11/2018	12/31/2018
Orange County Ironworks, LLC	1/6/2017	12/31/2018
Pyramid Floor Covering	8/7/2018	12/31/2018
Ruttura & Sons	1/4/2016	12/31/2018
Transcontinental Contracting Inc	5/21/2017	12/31/2018
United Air Conditioning Corp	8/22/2017	12/31/2018

GC/CM:	Skanska
Date Range:	4/1/2022 - 6/30/2022
As of :	09/19/2022

University Forum SCHEDULE OF WORKFORCE PARTICIPATION

Tier	Contractor									Total MWL			Non-MWL			Total Hours			Headcount					
		M		W		L		MW		ML		WL		MWL						Total MWL		Non-MWL		Total
		Hrs	% ¹	Hrs	% ¹	Hrs	% ¹	Hrs	% ¹	Hrs	% ¹	Hrs	% ¹	Hrs	% ¹	Hrs	% ¹	Hrs	% ¹	#	% ¹	#	% ¹	#
Tier II	A Tech Electric Enterprises Inc	0	0%	0	0%	0	0%	0	0%	0	0%	0	0%	0	0%	0	0%	0	0%	0	0%	0	0%	0
	Main Switch Electrical																							
	ARI Products	0	0%	0	0%	0	0%	0	0%	0	0%	0	0%	0	0%	0	0%	0	0%	0	0%	0	0%	0
	Access Flooring																							
	Ashlar Construction LLC	0	0%	0	0%	0	0%	0	0%	0	0%	0	0%	0	0%	0	0%	0	0%	0	0%	0	0%	0
	Masonry																							
	Barrett	0	0%	0	0%	0	0%	0	0%	0	0%	0	0%	0	0%	0	0%	0	0%	0	0%	0	0%	0
	Roofing																							
	Cord Contracting Co Inc	0	0%	0	0%	0	0%	0	0%	0	0%	0	0%	0	0%	0	0%	0	0%	0	0%	0	0%	0
	Millwork																							
	Crown Sign Systems	0	0%	0	0%	0	0%	0	0%	0	0%	0	0%	0	0%	0	0%	0	0%	0	0%	0	0%	0
	Signage																							
	Current Fire Protection Inc	0	0%	0	0%	0	0%	0	0%	0	0%	0	0%	0	0%	0	0%	0	0%	0	0%	0	0%	0
	Fire Protection																							
	Eddington Security Inc	0	0%	0	0%	0	0%	0	0%	0	0%	0	0%	0	0%	0	0%	0	0%	0	0%	0	0%	0
	Security																							
	Fromkin Brothers	0	0%	0	0%	0	0%	0	0%	0	0%	0	0%	0	0%	0	0%	0	0%	0	0%	0	0%	0
	Painting																							
	Garcia Marble & Tile	0	0%	0	0%	0	0%	0	0%	0	0%	0	0%	0	0%	0	0%	0	0%	0	0%	0	0%	0
	Tiling																							
	Giachetti Plumbing & Heating Corp	0	0%	0	0%	0	0%	0	0%	0	0%	0	0%	0	0%	0	0%	0	0%	0	0%	0	0%	0
	Plumbing																							
	McKeon Door East	0	0%	0	0%	0	0%	0	0%	0	0%	0	0%	0	0%	0	0%	0	0%	0	0%	0	0%	0
	Overhead Doors																							
	Orange County Ironworks, LLC	0	0%	0	0%	0	0%	0	0%	0	0%	0	0%	0	0%	0	0%	0	0%	0	0%	0	0%	0
	Structural Steel																							
	Pyramid Floor Covering	0	0%	0	0%	0	0%	0	0%	0	0%	0	0%	0	0%	0	0%	0	0%	0	0%	0	0%	0
	Flooring																							
	Ruttura & Sons	0	0%	0	0%	0	0%	0	0%	0	0%	0	0%	0	0%	0	0%	0	0%	0	0%	0	0%	0
	Excavation/Foundation																							
	Transcontinental Contracting Inc	0	0%	0	0%	0	0%	0	0%	0	0%	0	0%	0	0%	0	0%	0	0%	0	0%	0	0%	0
	Misc Metals																							
	United Air Conditioning Corp	0	0%	0	0%	0	0%	0	0%	0	0%	0	0%	0	0%	0	0%	0	0%	0	0%	0	0%	0
	HVAC																							
Total Hours		0		0		0		0		0		0		0		0		0		0		0		0
Overall % of Total		0%		0%		0%		0%		0%		0%		0%		0%		0%		0%		0%		0%

* Denotes active contractors

¹ Denotes percentages of the individual MWL designation to the total workforce hours or total headcount

Phase 2 Below Grade

(No substitutions may be made on this submission except by prior written approval by Owner)

Schedule M1

Owner Name:	Columbia University	Project:	Phase 2 Below Grade
Address:	410 West 118th Street, NY, NY 10027	Telephone:	
As of Date:	6/30/2022	Project Start:	10/1/2016
		Project End:	In Progress

OWNER						
Name	MWL Designation	Joint Venture?	Trade	Original Plan Amount \$'s	Current Plan Amount (incl CO's) \$'s	Total Payment to Date \$'s
Columbia University	NON	No	Owner			\$ 226,000

DIRECT SPEND VENDORS (Tier I)							
Name/Address/Phone # (if available) otherwise enter Trade	MWL Designation	Joint Venture?	Trade	Awarded?	Original Plan Amount \$'s	Current Plan Amount (incl CO's) \$'s	Total Payment to Date \$'s
MWL:							
Black Widow Termite & Pest Control Corp	W-ESD	No	Pest Control	Yes	\$ -	\$ 337	\$ 337
Doumas Electric Inc	L	No	Electrical	Yes	\$ -	\$ 3,117	\$ 3,117
Green Girl Printing and Messenger Inc	W	No	Printing Service	Yes	\$ -	\$ 4,034	\$ 4,034
King Rose of NY Inc	L	No	General Contractor	Yes	\$ -	\$ 51,306	\$ 51,306
Izzo Construction Corp	WL-ESD	No	General Contractor	Yes	\$ -	\$ 5,621	\$ 5,621
Scrub Clean Maintenance Corp	MWL-ESD	No	Cleaning	Yes	\$ -	\$ 100,003	\$ 100,003
The Sign Works Inc	W	No	Signage	Yes	\$ -	\$ 488	\$ 488
Watsons Plumbing and Heating	L	No	Plumbing	Yes	\$ -	\$ 1,731	\$ 1,731
M & J Mechanical Corp	W-ESD	No	Air Conditioning	Yes	\$ -	\$ 3,637	\$ 3,637
NON:							
Access Control Technologies Inc	NON	No	Security Systems	Yes	\$ -	\$ 185	\$ 185
Action Carting Environmental Servc	NON	No	Waste Management	Yes	\$ -	\$ 518	\$ 518
SOS Locksmith Corp	NON	No	Doors & Windows	Yes	\$ -	\$ 304	\$ 304
StarCom Communications Service	NON	No	Telecommunication	Yes	\$ -	\$ 54,719	\$ 54,719
Direct Spend Grand Total					\$ -	\$ 226,000	\$ 226,000
MWL Direct Spend Total					\$ -	\$ 170,274	\$ 170,274
Non-MWL Direct Spend Total					\$ -	\$ 55,726	\$ 55,726
MWL % of Total					0%	75%	75%

If there is no Original Plan then vendors were paid on an as-needed basis or vendors were contracted after the Original Plan

(No substitutions may be made on this submission except by prior written approval by Owner)

Owner Name:	Columbia University	Project: Phase 2 Below Grade
Address:	410 West 118th Street, NY, NY 10027	Telephone:
As of Date:	6/30/2022	Project Start: 10/1/2016
		Project End: In Progress

OWNER						
Name	MWL Designation	Joint Venture?	Trade	Original Plan Amount \$'s	Current Plan Amount (Incl CO's) \$'s	Total Payment to Date \$'s
Columbia University	NON	No	Owner			\$ 192,257,500

[illegible]

Date: 6/30/2022

SCHEDULE OF MINORITY/WOMEN/LOCAL OWNED BUSINESS PARTICIPATION UTILIZATION PLAN

(No substitutions may be made on this submission except by prior written approval by Owner)

Schedule M2

Company Name:	Lend Lease	Project:	Phase 2 Below Grade
Trade:	Construction Management	Contract:	
Address:	622 West 132nd, 2nd fl, New York, NY 10027	Telephone:	212-939-9580
As of Date:	6/30/2022	Project Start:	10/1/2016
		Project End:	In Progress

COMPANY (Tier I)						
Name	MWL Designation	Joint Venture?	Trade	Original Plan Amount \$'s	Current Plan Amount (incl CO's) \$'s	Total Payment to Date \$'s
Lend Lease	NON	No	Construction Management	\$ -	\$ 192,257,500	\$ 192,257,500

SUBCONTRACTORS (Tier II)							
Name/Address/Phone # (if available) otherwise enter Trade	MWL Designation	Joint Venture?	Trade	Awarded?	Original Plan Amount \$'s	Current Plan Amount (incl CO's) \$'s	Total Payment to Date \$'s
MWL:							
Civetta Cousins	L	No	Excavation	Yes	\$ -	\$ 62,864,265	\$ 62,864,265
Civetta Cousins	L	No	Foundation	Yes	\$ -	\$ 76,789,999	\$ 76,801,793
Eddington Security Inc	MW-ESD	No	Security	Yes	\$ -	\$ 101,285	\$ 101,285
J. D'Annunzio & Sons, Inc.	M	No	Utility	Yes	\$ -	\$ 6,550,000	\$ 6,550,000
Johnson Security Bureau Inc	MWL-ESD	No	Security	Yes	\$ -	\$ 1,353,325	\$ 1,353,325
The McKissack Group Inc	MWL-ESD	No	Construction Management	Yes	\$ -	\$ 174,218	\$ 174,218
Roger & Sons Concrete Inc	M	No	Concrete	Yes	\$ -	\$ 9,090,075	\$ 9,090,075
NON:							
Cives Corp	NON	No	Structural Steel	Yes	\$ -	\$ 16,806,000	\$ 16,806,000
Par Environmental Corp	NON	No	Protection	Yes	\$ -	\$ 434,927	\$ 434,927
ASR Electrical Contracting Inc	NON	No	Electrical	Yes	\$ -	\$ 1,460,682	\$ 1,460,682

If there is no Original Plan then vendors were paid on an as-needed basis or vendors were contracted after the Original Plan

Tier II Grand Total	\$ -	\$ 175,624,776	\$ 175,636,570
MWL Tier II Total	\$ -	\$ 156,923,167	\$ 156,934,961
Non-MWL Tier II Total	\$ -	\$ 18,701,609	\$ 18,701,609
MWL % of Tier I	0%	82%	82%

Date: 6/30/2022

Schedule M3

(No substitutions may be made on this submission except by prior written approval by Owner)

CM Name: Lend Lease

Company Name: Civetta Cousins

Project: Phase 2 Below Grade

Trade: Excavation

Contract:

Address: 1100 East 156th Street Bronx, NY 10474

Telephone: 718-991-5100

As of Date: 6/30/2022

Project Start: 10/1/2016

Project End: In Progress

COMPANY (Tier II)

Name	MWL Designation	Joint Venture?	Trade	Original Plan Amount \$'s	Current Plan Amount (incl CO's) \$'s	Total Payment to Date \$'s
Civetta Cousins	L	No	Excavation	\$ 62,864,265	\$ 62,864,265	\$ 62,864,265

SUBCONTRACTORS (Tier III)

[illegible]

If there is no Original Plan then vendors were paid on an as-needed basis or vendors were contracted after the Original Plan

Tier III Grand Total	\$ 14,074,785	\$ 16,185,895	\$ 16,185,895
MWL Tier III Total	\$ 311,885	\$ 423,544	\$ 423,544
Non-MWL Tier III Total	\$ 13,762,900	\$ 15,762,351	\$ 15,762,351
MWL % of Tier II	0%	1%	1%

Date: 6/30/2022

Schedule M3

(No substitutions may be made on this submission except by prior written approval by Owner)

CM Name:	Lend Lease	
Company Name:	Civetta Cousins	Project: Phase 2 Below Grade
Trade:	Foundation	Contract:
Address:	1100 East 156th Street Bronx, NY 10474	Telephone: 718-991-5100
As of Date:	6/30/2022	Project Start: 10/1/2016 Project End: In Progress

COMPANY (Tier II)						
Name	MWL Designation	Joint Venture?	Trade	Original Plan Amount \$'s	Current Plan Amount (incl CO's) \$'s	Total Payment to Date \$'s
Civetta Cousins	L	No	Foundation	\$ 76,789,999	\$ 76,789,999	\$ 76,801,793

SUBCONTRACTORS (Tier III)							
Name/Address/Phone # (if available) otherwise enter Trade	MWL Designation	Joint Venture?	Trade	Awarded?	Original Plan Amount \$'s	Current Plan Amount (incl CO's) \$'s	Total Payment to Date \$'s
MWL:							
CFS Steel Co	L	No	Reinforcing Steel Supplier	Yes	\$ 2,500,000	\$ 2,439,247	\$ 2,439,247
J&E Industries LLC	W-ESD	No	Reinforcing Steel Installation	Yes	\$ 5,750,000	\$ 5,188,476	\$ 5,188,476
NON:							
Moretrench / Hayward Baker Inc	NON	Yes	Installation of Piles and Anchors	Yes	\$ 24,000,000	\$ 23,627,500	\$ 23,627,500
JA Lee Electrical Services	NON	No	Electrical Contractor	Yes	\$ 652,000	\$ 673,906	\$ 673,906
Melric Systems Corp	NON	No	Waterproofing	Yes	\$ 3,300,000	\$ 2,147,035	\$ 2,147,035
				Tier III Grand Total	\$ 36,202,000	\$ 34,076,164	\$ 34,076,164
				MWL Tier III Total	\$ 8,250,000	\$ 7,627,723	\$ 7,627,723
				Non-MWL Tier III Total	\$ 27,952,000	\$ 26,448,441	\$ 26,448,441
				MWL % of Tier II	11%	10%	10%

Date: 6/30/2022

Schedule M3

(No substitutions may be made on this submission except by prior written approval by Owner)

CM Name: Lend Lease

Company Name: J. D'Annunzio & Sons

Project: Phase 2 Below Grade

Trade:	Utility General Contractor
---------------	----------------------------

Contract:

Address: 3730 Park Ave. South Plainfields, NJ 07080

Telephone: 732-574-1300

As of Date: 6/30/2022

Project Start: 10/1/2016

Project End: In Progress

COMPANY (Tier II)

Name	MWL Designation	Joint Venture?	Trade	Original Plan Amount \$'s	Current Plan Amount (incl CO's) \$'s	Total Payment to Date \$'s
J. D'Annunzio & Sons	M	No	Utility General Contractor	\$ 6,550,000	\$ 6,550,000	\$ 6,550,000

SUBCONTRACTORS (Tier III)

Name/Address/Phone # (if available) otherwise enter Trade	MWL Designation	Joint Venture?	Trade	Awarded?	Original Plan Amount \$'s	Current Plan Amount (incl CO's) \$'s	Total Payment to Date \$'s
MWL:							
Atlantic Concrete Cutting	W-ESD	No	Concrete Cutting/ Coring Sub.	Yes		\$ 19,044	\$ 19,044
En-Tech Corp.	MW-ESD	No	CIPP Lining Sub.	Yes		\$ 106,044	\$ 106,044
Grandview Waterproofing, Inc.	W	No	Waterproofing Sub.	Yes		\$ 316,806	\$ 316,806
Munoz Trucking Corp.	M-ESD	No	Trucking Sub.	Yes		\$ 313,819	\$ 313,819
New York Geomatics	M-ESD	No	Survey Sub.	Yes		\$ 23,531	\$ 23,531
Rodbusters, Inc.	W	No	Rebar Lumber Sub.	Yes		\$ 6,844	\$ 6,844
NON:							
Bancker Construction Corp.	NON	No	Gas Sub	Yes		\$ 155,000	\$ 155,000
Boyd Mechanical Corp.	NON	No	Plumber Sub.	Yes		\$ 379,064	\$ 379,064
Geocomp Corportation	NON	No	Noise Monitoring Sub.	Yes		\$ 27,000	\$ 27,000
National Water Main Cleaning Co.	NON	No	Pipe Cleaning & CCTV Camera	Yes		\$ 24,521	\$ 24,521
Roadway Maintenance Contracting Inc.	NON	No	Striping Sub	Yes		\$ 2,936	\$ 2,936
Superior Gunite	NON	No	Shortcrete Sub	Yes		\$ 30,744	\$ 30,744
Welsbach Electric	NON	No	Electrical Sub	Yes		\$ 153,300	\$ 153,300
					Tier III Grand Total	\$ - \$ 1,558,653	\$ 1,558,653
					MWL Tier III Total	\$ - \$ 786,088	\$ 786,088
					Non-MWL Tier III Total	\$ - \$ 772,565	\$ 772,565
					MWL % of Tier II	0% 12%	12%

Date: 6/30/2022

Schedule M3

(No substitutions may be made on this submission except by prior written approval by Owner)

CM Name:	Lend Lease	
Company Name:	Par Environmental Corp	Project: Phase 2 Below Grade
Trade:	Protection	Contract:
Address:	313 Spook Rock Road, Suffern, New York 10901	Telephone: 854-369-7500
As of Date:	6/30/2022	Project Start: 10/1/2016 Project End: In Progress

COMPANY (Tier II)						
Name	MWL Designation	Joint Venture?	Trade	Original Plan Amount \$'s	Current Plan Amount (incl CO's) \$'s	Total Payment to Date \$'s
Par Environmental Corp	NON	No	Protection	\$ 434,927	\$ 434,927	\$ 434,927

SUBCONTRACTORS (Tier III)							
Name/Address/Phone # (if available) otherwise enter Trade	MWL Designation	Joint Venture?	Trade	Awarded?	Original Plan Amount \$'s	Current Plan Amount (incl CO's) \$'s	Total Payment to Date \$'s
NON:							
Commodore Construction Corporation	NON	Yes	Concrete Masonry Fireproofing	Yes	\$ 33,672	\$ 33,672	\$ 33,672
				Tier III Grand Total	\$ 33,672	\$ 33,672	\$ 33,672
				MWL Tier III Total	\$ -	\$ -	\$ -
				Non-MWL Tier III Total	\$ 33,672	\$ 33,672	\$ 33,672
				MWL % of Tier II	0%	0%	0%

Date: 6/30/2022

Schedule M3

(No substitutions may be made on this submission except by prior written approval by Owner)

CM Name:	Lend Lease	
Company Name:	Cives Corp	Project: Phase 2 Below Grade
Trade:	Structural Steel	Contract:
Address:	8 Church Street, Gouverneur, NY 13642	Telephone: 315-287-2200
As of Date:	6/30/2022	Project Start: 10/1/2016 Project End: In Progress

COMPANY (Tier II)						
Name	MWL Designation	Joint Venture?	Trade	Original Plan Amount \$'s	Current Plan Amount (incl CO's) \$'s	Total Payment to Date \$'s
Cives Corp	NON	No	Structural Steel	\$ 16,806,000	\$ 16,806,000	\$ 16,806,000

[illegible]

Date: 6/30/2022

Schedule M3

(No substitutions may be made on this submission except by prior written approval by Owner)

CM Name:	Lend Lease	
Company Name:	Roger & Sons Concrete Inc	Project: Phase 2 Below Grade
Trade:	Concrete	Contract:
Address:	1474 RT. 55 LAGRANGEVILLE, NY 12540	Telephone: 845-227-6033
As of Date:	6/30/2022	Project Start: 10/1/2016 Project End: In Progress

COMPANY (Tier II)						
Name	MWL Designation	Joint Venture?	Trade	Original Plan Amount \$'s	Current Plan Amount (incl CO's) \$'s	Total Payment to Date \$'s
Roger & Sons Concrete Inc	M	No	Concrete	\$ 9,090,075	\$ 9,090,075	\$ 9,090,075

[illegible]

Date: 6/30/2022

GC/CM:	Lend Lease
Date Range:	8/1/2008 - 6/30/2022
As of :	09/19/2022

Phase 2 Below Grade

SCHEDULE OF WORKFORCE PARTICIPATION

Tier	Contractor	M		W		L		MW		ML		WL		MWL		Total MWL	Non-MWL	Total Hours	Headcount				
		Hrs	% ¹	Hrs	% ¹	Hrs	% ¹	Hrs	% ¹	Hrs	% ¹	Hrs	% ¹	Hrs	% ¹				Total MWL	Non-MWL	Total	#	% ¹
Tier I (Direct)	Lend Lease (US) Construction LMB Inc Construction Management	6,165	43%	2,429	17%	8	0%	0	0%	0	0%	0	0%	0	0%	8,601	60%	14,392	14	67%	7	33%	21
Tier II	ASR Electrical Contracting Inc Electrical	545	22%	0	0%	0	0%	0	0%	0	0%	0	0%	0	0%	545	22%	2,431	4	18%	18	82%	22
	ASR Electrical Electrical	0	0%	0	0%	0	0%	48	2%	0	0%	0	0%	0	0%	48	2%	2,039	1	20%	4	80%	5
	Cives Steel Street Structures	7,149	15%	0	0%	0	0%	8	0%	165	0%	0	0%	0	0%	7,322	16%	46,526	32	25%	98	75%	130
	Civetta Cousins JV, LLC Structural Steel	9,070	39%	0	0%	0	0%	0	0%	514	2%	0	0%	0	0%	9,584	41%	23,542	226	39%	356	61%	582
	Civetta Cousins JV Street Structures	98,589	36%	2,192	1%	368	0%	2,568	1%	3,526	1%	0	0%	0	0%	107,243	39%	276,986	17	38%	28	62%	45
	J D'Annunzio & Sons Utility	5,493	25%	86	0%	0	0%	9	0%	8	0%	0	0%	0	0%	5,596	25%	22,071	135	54%	114	46%	249
	Par Environmental Corporation Protection	2,283	55%	0	0%	0	0%	16	0%	0	0%	0	0%	0	0%	2,299	55%	4,174	19	54%	16	46%	35
	Roger & Sons Concrete	17,957	38%	47	0%	0	0%	192	0%	287	1%	0	0%	68	0%	18,551	39%	47,375	135	43%	180	57%	315
Total Hours		147,250		4,754		376		2,841		4,499		0		68		159,788		439,534	583		821		1,404
Overall % of Total		34%		1%		0%		1%		1%		0%		0%		36%		100%	42%		58%		100%

* Denotes active contractors

¹ Denotes percentages of the individual MWL designation to the total workforce hours or total headcount

Contractor	Start	End
ASR Electrical Contracting Inc	12/6/2017	6/6/2020
Cives Steel	10/8/2016	10/12/2019
Civetta Cousins JV	10/8/2016	6/6/2020
J D'Annunzio & Sons	12/29/2018	5/16/2020
Par Environmental Corporation	5/7/2017	10/14/2018
Roger & Sons	2/27/2018	4/9/2019

GC/CM:	Lend Lease
Date Range:	4/1/2022 - 6/30/2022
As of :	09/19/2022

Phase 2 Below Grade

SCHEDULE OF WORKFORCE PARTICIPATION

Tier	Contractor													Total MWL			Non-MWL			Total Hours	Headcount				
		M		W		L		MW		ML		WL		MWL							Total MWL		Non-MWL		Total
		Hrs	% ¹	Hrs	% ¹	Hrs	% ¹	Hrs	% ¹	Hrs	% ¹	Hrs	% ¹	Hrs	% ¹	Hrs	% ¹	Hrs	#	% ¹	#	% ¹	#		
Tier I (Direct)	Lend Lease US Construction LMB Construction Management	0	0%	0	0%	0	0%	0	0%	0	0%	0	0%	0	0%	0	0%	0	0	0%	0	0%	0		
Tier II	ASR Electrical Contracting Inc Electrical	0	0%	0	0%	0	0%	0	0%	0	0%	0	0%	0	0%	0	0%	0	0	0%	0	0%	0		
	Cives Steel Structural Steel	0	0%	0	0%	0	0%	0	0%	0	0%	0	0%	0	0%	0	0%	0	0	0%	0	0%	0		
	Civetta Cousins JV Street Structures	0	0%	0	0%	0	0%	0	0%	0	0%	0	0%	0	0%	0	0%	0	0	0%	0	0%	0		
	J D'Annunzio & Sons Utility	0	0%	0	0%	0	0%	0	0%	0	0%	0	0%	0	0%	0	0%	0	0	0%	0	0%	0		
	Par Environmental Corporation Protection	0	0%	0	0%	0	0%	0	0%	0	0%	0	0%	0	0%	0	0%	0	0	0%	0	0%	0		
	Roger & Sons Concrete	0	0%	0	0%	0	0%	0	0%	0	0%	0	0%	0	0%	0	0%	0	0	0%	0	0%	0		
Total Hours		0		0		0		0		0		0		0		0		0		0		0			
Overall % of Total		0%		0%		0%		0%		0%		0%		0%		0%		0%		0%		0%			

^{*} Denotes active contractors
¹ Denotes percentages of the individual MWL designation to the total workforce hours or total headcount

Columbia Business School

Schedule M1

(No substitutions may be made on this submission except by prior written approval by Owner)

Owner Name:	Columbia University	Project:	Columbia Business School Above Grade
Address:	410 West 118th Street, NY, NY 10027	Telephone:	
As of Date:	6/30/2022	Project Start:	1/1/2018
		Project End:	In Progress

OWNER						
Name	MWL Designation	Joint Venture?	Trade	Original Plan Amount \$'s	Current Plan Amount (incl CO's) \$'s	Total Payment to Date \$'s
Columbia University	NON	No	Owner	\$ 13,228,903	\$ 13,548,457	\$ 5,996,545

[illegible]

Date: 6/30/2022

(No substitutions may be made on this submission except by prior written approval by Owner)

Owner Name:	Columbia University	Project:	Columbia Business School Above Grade
Address:	410 West 118th Street, NY, NY 10027	Telephone:	
As of Date:	6/30/2022	Project Start:	1/1/2018
		Project End:	In Progress

OWNER						
Name	MWL Designation	Joint Venture?	Trade	Original Plan Amount \$'	Current Plan Amount (Incl CO's) \$'	Total Payment to Date \$'
Columbia University	NON	No	Owner	\$ 302,846,202	\$ 405,595,438	\$ 398,825,828

[illegible]

Date: 6/30/2022

SCHEDULE OF MINORITY/WOMEN/LOCAL OWNED BUSINESS PARTICIPATION UTILIZATION PLAN

(No substitutions may be made on this submission except by prior written approval by Owner)

Schedule M2

Company Name:	Turner Construction Company	Project:	Columbia Business School Above Grade
Trade:	Construction Management	Contract:	
Address:	375 Hudson Street, 6th Floor, New York, NY 10014	Telephone:	(212) 229-6000
As of Date:	6/30/2022	Project Start:	1/1/2018
		Project End:	In Progress

COMPANY (Tier I)						
Name	MWL Designation	Joint Venture?	Trade	Original Plan Amount \$'s	Current Plan Amount (Incl CO's) \$'s	Total Payment to Date \$'s
Turner Construction Company	NON	No	Construction Management	\$ 302,846,202	\$ 405,595,438	\$ 398,825,828

SUBCONTRACTORS (Tier II)							
Name/Address/Phone # (if available) otherwise enter Trade	MWL Designation	Joint Venture?	Trade	Awarded?	Original Plan Amount \$'s	Current Plan Amount (Incl CO's) \$'s	Total Payment to Date \$'s
MWL:							
433 Hardware Supplies Inc	L	No	Office Supplies	Yes	\$ -	\$ 34	\$ 34
Dial Locksmith	L	No	Lock Smith	Yes	\$ -	\$ 10,232	\$ 10,232
A & H Co	MW-ESD	No	Office Supplies	Yes	\$ -	\$ 35,835	\$ 35,835
Venus Fire Protection	MW	No	Safety Supplies	Yes	\$ -	\$ 21,727	\$ 21,727
Crown System	MW	No	Signage	Yes	\$ 368,721	\$ 480,412	\$ 480,412
Egg Electric	W	No	Electrical	Yes	\$ 13,950,000	\$ 15,914,207	\$ 15,914,207
Infinite Consulting	M-ESD	No	Site Safety	Yes	\$ 196,280	\$ 565,913	\$ 565,913
First Women's Fire Systems	W-ESD	No	Fire Protection	Yes	\$ 3,961,400	\$ 3,798,480	\$ 3,798,480
Curtis Partition	M	No	Drywall	Yes	\$ 10,712,400	\$ 14,443,862	\$ 14,443,862
Curtis Partition	M	No	Acoustical Ceiling	Yes	\$ 5,940,000	\$ 6,435,494	\$ 6,435,494
Park Ave	M	No	Door, Frames & Hardware	Yes	\$ 890,000	\$ 976,975	\$ 976,975
Garcia Marble	M-ESD	No	Tile	Yes	\$ 1,406,235	\$ 1,403,520	\$ 1,403,520
Roger & Sons Concrete Inc	M	No	Concrete	Yes	\$ 10,887,633	\$ 12,257,970	\$ 12,257,970
Mamais	WL-ESD	No	Site Maintenance	Yes	\$ 300,000	\$ 447,379	\$ 447,379
Allran Electric	M-ESD	No	Fire Alarm	Yes	\$ 7,882,146	\$ 8,242,453	\$ 8,242,453
PJP Installers	M-ESD	No	Perimeter Fence	Yes	\$ 1,450,000	\$ 1,255,895	\$ 1,255,895
Pestrol	MW-ESD	No	Pest Control	Yes	\$ 49,952	\$ 61,457	\$ 61,457
Johnson Security Bureau	M-ESD	No	Site Security	Yes	\$ 568,038	\$ 2,336,508	\$ 2,336,508
NON:							
<u>See next page.</u>							

Schedule M2

(No substitutions may be made on this submission except by prior written approval by Owner)

Company Name:	Turner Construction Company	Project:	Columbia Business School Above Grade
Trade:	Construction Management	Contract:	
Address:	375 Hudson Street, 6th Floor, New York, NY 10014	Telephone:	(212) 229-6000
As of Date:	6/30/2022	Project Start:	1/1/2018
		Project End:	In Progress

COMPANY (Tier I)						
Name	MWL Designation	Joint Venture?	Trade	Original Plan Amount \$'	Current Plan Amount (incl CO's) \$'	Total Payment to Date \$'
Turner Construction Company	NON	No	Construction Management	\$ 302,846,202	\$ 405,595,438	\$ 398,825,828

SUBCONTRACTORS (Tier II)								
Name/Address/Phone # (if available) otherwise enter Trade	MWL Designation	Joint Venture?	Trade	Awarded?	Original Plan Amount \$'s	Current Plan Amount (incl CO's) \$'s	Total Payment to Date \$'s	
NON:								
Almar Plumbing	NON	No	Plumbing	Yes	\$ 8,619,000	\$ 8,647,247	\$ 8,647,247	
BAMCO Inc.	NON	No	Metal Wall Panels	Yes	\$ 4,985,000	\$ 5,212,530	\$ 5,212,530	
Champion Metal & Glass	NON	No	Ornamental Metals	Yes	\$ 3,961,299	\$ 4,465,329	\$ 4,465,329	
Cives	NON	No	Structural Steel	Yes	\$ 34,842,383	\$ 45,775,000	\$ 45,775,000	
Concrete Industries Inc.	NON	No	Early Sitework	Yes	\$ 891,871	\$ 310,868	\$ 310,868	
DFB Sales	NON	No	Window Shades	Yes	\$ 1,610,000	\$ 1,525,019	\$ 1,525,019	
F.W Sims	NON	No	HVAC AG Piping	Yes	\$ 37,300,000	\$ 38,182,597	\$ 38,182,597	
Furniture Consultants (FCI)	NON	No	Glass - Aluminum Partitions	Yes	\$ 6,501,493	\$ 6,915,689	\$ 6,915,689	
Furniture Consultants (FCI)	NON	No	Seminar Tables	Yes	\$ 1,347,661	\$ 1,321,796	\$ 1,321,796	
Global BMU, LLC	NON	No	Window Washing Equipment	Yes	\$ 1,787,170	\$ 1,758,990	\$ 1,758,990	
HB Communications	NON	No	AV	Yes	\$ 11,199,000	\$ 10,819,588	\$ 10,819,588	
Heritage Mechanical	NON	No	HVAC Site 6B Airside	Yes	\$ 8,350,000	\$ 8,811,850	\$ 8,811,850	
Hi Tech	NON	No	Access Flooring	Yes	\$ 1,695,000	\$ 2,045,731	\$ 2,045,731	
Island International Enterprise	NON	No	Spray Fireproofing	Yes	\$ 1,361,500	\$ 2,512,336	\$ 2,512,336	
Jacobson & Company	NON	No	Rough Carpentry	Yes	\$ 11,000,000	\$ 14,016,217	\$ 14,016,217	
Jacobson & Company	NON	No	Specialty Ceilings/GFRG	Yes	\$ 6,550,000	\$ 6,887,716	\$ 6,887,716	
JEM Architectural	NON	No	Ornamental Metals	Yes	\$ 9,290,000	\$ 9,601,435	\$ 9,601,435	
PJ Mechanical	NON	No	HVAC Site 7 Airside	Yes	\$ 11,500,000	\$ 12,557,968	\$ 12,557,968	
Platinum Tile	NON	No	Terrazzo	Yes	\$ 2,249,000	\$ 2,595,867	\$ 2,344,344	
Poltrona Frau	NON	No	Forum Seating	Yes	\$ 391,690	\$ 370,332	\$ 370,332	
Post Road	NON	No	Overhead Doors	Yes	\$ 650,000	\$ 2,751,642	\$ 2,751,642	
Proformance Systems	NON	No	Operable Partitions	Yes	\$ 80,000	\$ 87,068	\$ 87,068	
Safway Atlantic	NON	No	Hoist & Protection	Yes	\$ 3,010,000	\$ 3,341,777	\$ 3,341,777	
Scanga Woodworking Corp.	NON	No	Millwork	Yes	\$ 4,671,744	\$ 4,739,581	\$ 4,739,581	
Schneider Electric	NON	No	AG BMS Controls	Yes	\$ 4,655,000	\$ 5,044,492	\$ 4,907,939	
Schneider Electric	NON	No	IT	Yes	\$ 10,083,300	\$ 10,049,791	\$ 10,049,791	
Sherland & Farrington	NON	No	Resilient Flooring	Yes	\$ 2,439,943	\$ 3,449,334	\$ 3,449,334	
Spectrum Painting	NON	No	Paint	Yes	\$ 2,983,056	\$ 3,975,287	\$ 3,975,287	
Spectrum Painting	NON	No	Resinous Flooring	Yes	\$ 765,950	\$ 877,878	\$ 877,878	
Transelevator	NON	No	Elevators	Yes	\$ 8,558,816	\$ 8,987,093	\$ 8,987,093	
Turner Logistics - ATS - 1407	NON	No	Equipment	Yes	\$ 176,170	\$ 205,427	\$ 205,427	
Turner Logistics - Chilled Beams - 1308	NON	No	Equipment	Yes	\$ 899,812	\$ 1,149,017	\$ 1,149,017	
Turner Logistics - CRAC Units - 1307	NON	No	Equipment	Yes	\$ 308,675	\$ 80,445	\$ 80,445	
Turner Logistics - Indoor AHU's 1309	NON	No	Equipment	Yes	\$ 634,418	\$ 638,342	\$ 638,342	
Turner Logistics - Light Fixtures 1472	NON	No	Equipment	Yes	\$ 3,544,297	\$ 3,726,088	\$ 3,726,088	
Turner Logistics - Outdoor AHU's - 1215	NON	No	Equipment	Yes	\$ 4,213,575	\$ 4,344,066	\$ 4,344,066	
Turner Logistics - Switchgear 1220	NON	No	Equipment	Yes	\$ 2,413,235	\$ 2,720,832	\$ 2,720,832	
United Structural Works, Inc	NON	No	Misc. Metals	Yes	\$ 3,380,000	\$ 5,694,138	\$ 5,694,138	
Unity Electric	NON	No	Site 6B Electrical Floor Fit out	Yes	\$ 10,550,000	\$ 12,087,999	\$ 11,483,237	
Weinstein & Holtzman	NON							

Date: 6/30/2022

Schedule M3

Schedule M3

Project: Columbia Business School Above Grade

Contract:

Telephone: 516-740-5900

Project End

Project Start: 1/1/2018

Project End: In Progress

COMPANY (Tier II)

Name	MWL Designation	Joint Venture?	Trade	Original Plan Amount \$'s	Current Plan Amount (incl CO's) \$'s	Total Payment to Date \$'s
Almar Plumbing & Heating Corp.	NON	No	Plumbing	\$ 2,983,056	\$ 3,975,287	\$ 3,975,287

SUBCONTRACTORS (Tier III)

[illegible]

Tier III Grand Total	\$ 1,170,000	\$ 1,459,791	\$ 1,458,802
MWL Tier III Total	\$ 1,170,000	\$ 1,459,791	\$ 1,458,802
Non-MWL Tier III Total	\$ -	\$ -	\$ -
MWL % of Tier II	39%	37%	37%

Date: 6/30/2022

Schedule M3

(No substitutions may be made on this submission except by prior written approval by Owner)

CM Name:	Turner Construction Company		
Company Name:	Banco Inc.		Project: Columbia Business School Above Grade
Trade:	Carpentry		Contract:
Address:	30 Baekeland Ave - Middlessex NJ 08846		Telephone: 732-302-0889
As of Date:	6/30/2022	Project Start: 1/1/2018	Project End: In Progress

COMPANY (Tier II)						
Name	MWL Designation	Joint Venture?	Trade	Original Plan Amount \$'s	Current Plan Amount (incl CO's) \$'s	Total Payment to Date \$'s
Bamco Inc.	NON	Yes	Carpentry	\$ 1,787,170	\$ 1,758,990	\$ 1,758,990

[illegible]

Date: 6/30/2022

Schedule M3**Schedule M3**

CM Name:	Turner Construction Company	
Company Name:	Cives Corp	Project: Columbia Business School Above Grade
Trade:	Structural Steel	Contract:
Address:	8 Church Street, Gouverneur, NY 13642	Telephone: 315-287-2200
As of Date:	6/30/2022	Project Start: 1/1/2018 Project End: Final

COMPANY (Tier II)						
Name	MWL Designation	Joint Venture?	Trade	Original Plan Amount \$'s	Current Plan Amount (incl CO's) \$'s	Total Payment to Date \$'s
Cives Corp	NON	No	Structural Steel	\$ 4,985,000	\$ 5,212,530	\$ 5,212,530

[illegible]

Date: 6/30/2022

Schedule M3

CM Name:	Turner Construction Company	
Company Name:	Concrete Industries One Corp	Project: Columbia Business School Above Grade
Trade:	Concrete Industries One Corp	Contract:
Address:	300 Boulevard of the Americas, Lakewood, NJ 08701	Telephone: 732-367-2020
As of Date:	6/30/2022	Project Start: 1/1/2018 Project End: Final

COMPANY (Tier II)						
Name	MWL Designation	Joint Venture?	Trade	Original Plan Amount \$'s	Current Plan Amount (incl CO's) \$'s	Total Payment to Date \$'s
Concrete Industries One Corp	NON	No	Concrete Industries One Corp	\$ 8,619,000	\$ 8,647,247	\$ 8,647,247

[illegible]

Date: 6/30/2022

(No substitutions may be made on this submission except by prior written approval by Owner)

CM Name:	Turner Construction Company	
Company Name:	Champion Metal & Glass	Project: Columbia Business School Above Grade
Trade:	Ornamental Metal	Contract:
Address:	130 Motor Parkway	Telephone: 631-254-2560
As of Date:	6/30/2022	Project Start: 1/1/2018
		Project End: Final

COMPANY (Tier II)						
Name	MWL Designation	Joint Venture?	Trade	Original Plan Amount \$'	Current Plan Amount (Incl CO's) \$'	Total Payment to Date \$'
Champion Metal & Glass	NON	No	Ornamental Metal	\$ 37,300,000	\$ 38,182,597	\$ 38,182,597

[illegible]

Date: 6/30/2022

Schedule M3

CM Name:	Turner Construction Company	
Company Name:	Egg Electric Inc	Project: Columbia Business School Above Grade
Trade:	Electrical Fitout AG	Contract:
Address:	35 W 45 Street 4th Floor NY NY 10038	Telephone: 212-570-5049
As of Date:	6/30/2022	Project Start: 1/1/2018 Project End: In Progress

COMPANY (Tier II)						
Name	MWL Designation	Joint Venture?	Trade	Original Plan Amount \$'s	Current Plan Amount (incl CO's) \$'s	Total Payment to Date \$'s
Egg Electric Inc	W	No	Electrical Fitout AG	\$ 13,950,000	\$ 15,914,207	\$ 15,914,207

[illegible]

Date: 6/30/2022

Schedule M3

CM Name:	Turner Construction Company	
Company Name:	First Women's Fire Systems Corp	Project: Columbia Business School Above Grade
Trade:	Fire Sprinkler Installation	Contract:
Address:	55 West 59th Street New York, NY 10018	Telephone: 212-570-5049
As of Date:	6/30/2022	Project Start: 1/1/2018 Project End: In Progress

COMPANY (Tier II)						
Name	MWL Designation	Joint Venture?	Trade	Original Plan Amount \$'s	Current Plan Amount (incl CO's) \$'s	Total Payment to Date \$'s
First Women's Fire Systems Corp	W-ESD	No	Fire Sprinkler Installation	\$ 3,961,400	\$ 3,798,480	\$ 3,798,480

[illegible]

Date: 6/30/2022

Schedule M3

(No substitutions may be made on this submission except by prior written approval by Owner)

CM Name:	Turner Construction Company	
Company Name:	Furniture Consultants	Project: Columbia Business School Above Grade
Trade:	Demountable Walls and Seminar Tables	Contract:
Address:	1450 Broadway NY New York 10018	Telephone: 212-299-4500
As of Date:	6/30/2022	Project Start: 1/1/2018 Project End: In Progress

COMPANY (Tier II)						
Name	MWL Designation	Joint Venture?	Trade	Original Plan Amount \$'s	Current Plan Amount (incl CO's) \$'s	Total Payment to Date \$'s
Furniture Consultants	NON	No	Demountable Walls and Seminar Tables	\$ 1,347,661	\$ 1,321,796	\$ 1,321,796

[illegible]

Date: 6/30/2022

Schedule M3

(No substitutions may be made on this submission except by prior written approval by Owner)

CM Name: Turner Construction Company

Company Name: F.W. Sims LLC

Project: Columbia Business School Above Grade

Trade:	HVAC
--------	------

Contract:

Address: 101 Otis Street, West Babylon, NY 11704

Telephone: 631-491-1441

As of Date: 6/30/2022

Project Start: 1/1/2018

Project End: In Progress

COMPANY (Tier II)

Name	MWL Designation	Joint Venture?	Trade	Original Plan Amount \$'s	Current Plan Amount (incl CO's) \$'s	Total Payment to Date \$'s
F.W. Sims LLC	NON	No	HVAC	\$ 308,675	\$ 80,445	\$ 80,445

SUBCONTRACTORS (Tier III)

Name/Address/Phone # (if available) otherwise enter Trade	MWL Designation	Joint Venture?	Trade	Awarded?	Original Plan Amount \$'	Current Plan Amount (incl CO's) \$'	Total Payment to Date \$'
MWL:							
IAR Insulation	W	No	Insulation	Yes	\$ 1,650,000	\$ 1,512,350	\$ 1,512,350
New York Plumbing Supply	M	No	Supplier	Yes	\$ 3,000,000	\$ 40,783	\$ 40,783
NON:							
Aalco Transport & Storage	NON	No	Storage	Yes	\$ 50,000	\$ 1,331,993	\$ 1,331,993
Airpath Testing Services	NON	No	Testing & Balancing	Yes	\$ 275,000	\$ 294,950	\$ 194,950
Carpenter & Paterson, Inc.	NON	No	Supplier	Yes	\$ 3,050	\$ 3,050	\$ 3,050
Carrier Enterprises, LLC	NON	No	Supplier	Yes	\$ 7,118	\$ 49,381	\$ 49,381
Clearly Machinery	NON	No	Supplier	Yes	\$ 14,715	\$ 21,545	\$ 21,545
Controls Associates, Inc.	NON	No	Equipment supplier	Yes	\$ 120,000	\$ 144,689	\$ 144,689
Core Tech	NON	No	Supplier	Yes	\$ 12,800	\$ 49,500	\$ 46,200
Dolphin Equipment Corp.	NON	No	Equipment supplier	Yes	\$ 21,100	\$ 38,750	\$ 29,650
Ferguson Enterprises, LLC	NON	No	Supplier	Yes	\$ 26,833	\$ 381,219	\$ 345,935
Geocomp Engineering	NON	No	Engineering	Yes	\$ 3,900	\$ 10,380	\$ 10,380
Gotham Pipe Supply	NON	No	Supplier	Yes	\$ 20,253	\$ 491,658	\$ 369,426
GrippleInc.	NON	No	Supplier	Yes	\$ 3,900	\$ 45,987	\$ 45,987
I & I Systems, Inc.	NON	No	Supplier	Yes	\$ 6,175	\$ 31,260	\$ 31,190
Ideal Supply	NON	No	Supplier	Yes	\$ 7,729	\$ 531,382	\$ 459,190
Industrial Threaded Products Corp	NON	No	Supplier	Yes	\$ 2,915	\$ 13,263	\$ 12,527
Interstate chemical Company	NON	No	Supplier	Yes	\$ 6,188	\$ 6,188	\$ 6,188
J.T. Lynne Representatives	NON	No	Supplier	Yes	\$ 9,205	\$ 53,955	\$ 53,870
John's Insulation, Inc	NON	No	Supplier	Yes	\$ 1,690,000	\$ 1,598,220	\$ 1,559,762
LP Gans Sales Company	NON	No	Equipment supplier	Yes	\$ 126,000	\$ 140,536	\$ 135,911
Manhattan Surveying	NON	No	Surveyor	Yes	\$ 10,000	\$ 35,315	\$ 35,315
Mason East, Inc.	NON	No	Supplier	Yes	\$ 32,000	\$ 32,030	\$ 32,030
Mechanical Technologies	NON	No	Equipment supplier	Yes	\$ 76,000	\$ 83,615	\$ 72,665
Metro Air Products	NON	No	Supplier	Yes	\$ 2,574	\$ 2,574	\$ 2,574
Nefco	NON	No	Supplier	Yes	\$ 1,580	\$ 13,449	\$ 12,347
Rapid Steel Supply Corp.	NON	No	Supplier	Yes	\$ 1,813	\$ 7,039	\$ 6,944
SRS Enterprises, Inc.	NON	No	Equipment supplier	Yes	\$ 435,000	\$ 439,750	\$ 439,750
Vibration Products, Inc.	NON	No	Equipment supplier	Yes	\$ 205,000	\$ 205,000	\$ 205,000

If there is no Original Plan then vendors were paid on an as-needed basis or vendors were contracted after the Original Plan

Tier III Grand Total	\$ 7,820,848	\$ 7,609,811	\$ 7,211,582
MWL Tier III Total	\$ 4,650,000	\$ 1,553,133	\$ 1,553,133
Non-MWL Tier III Total	\$ 3,170,848	\$ 6,056,678	\$ 5,658,449
MWL % of Tier II	1506%	1931%	1931%

Date: 6/30/2022

Schedule M3

Schedule M3

CM Name:	Turner Construction Company	
Company Name:	Global BMU, LLC	Project: Columbia Business School Above Grade
Trade:	Facade access equipment	Contract: Final Schedule M as of 11/4/2020
Address:	65 West 36th street, New York NY 10018	Telephone: 646-741-2455
As of Date:	6/30/2022	Project Start: 1/1/2018 Project End: In Progress

COMPANY (Tier II)						
Name	MWL Designation	Joint Venture?	Trade	Original Plan Amount \$'s	Current Plan Amount (Incl CO's) \$'s	Total Payment to Date \$'s
Global BMU, LLC	NON	No	Facade access equipment	\$ 3,010,000	\$ 3,341,777	\$ 3,341,777

[illegible]

Date: 6/30/2022

(No substitutions may be made on this submission except by prior written approval by Owner)

Schedule M3

Company Name: HB Communications, Inc.

Project: Columbia Business School Above Grade

Contract:

Telephone: 732-275-2094

Project Start: 1/1/2018	Project End: In Progress
--------------------------------	---------------------------------

COMPANY (Tier II)

Name	MWL Designation	Joint Venture?	Trade	Original Plan Amount \$'s	Current Plan Amount (incl CO's) \$'s	Total Payment to Date \$'s
HB Communications, Inc.	NON	No	Audio Visual	\$ 3,107,892	\$ 3,694,879	\$ 3,694,879

SUBCONTRACTORS (Tier III)

[illegible]

Date: 6/30/2022

Schedule M3

CM Name:	Turner Construction Company	
Company Name:	Heritage Mechanical Services	Project: Columbia Business School Above Grade
Trade:	HVAC	Contract:
Address:	70 Schmidt Boulevard, Farmingdale NY 11735	Telephone: 516-558-2004
As of Date:	6/30/2020	Project Start: 1/1/2018 Project End: In Progress

COMPANY (Tier II)						
Name	MWL Designation	Joint Venture?	Trade	Original Plan Amount \$'s	Current Plan Amount (incl CO's) \$'s	Total Payment to Date \$'s
Heritage Mechanical Services	NON		HVAC	\$ 634,418	\$ 638,342	\$ 638,342

[illegible]

Date: 6/30/2022

Schedule M3

(No substitutions may be made on this submission except by prior written approval by Owner)

CM Name:	Turner Construction Company	
Company Name:	Island International Enterprises, LLC	Project: Columbia Business School Above Grade
Trade:	Spray Fireproofing	Contract:
Address:	1101 Scott Avenue, Calverton NY 11933	Telephone: 631-208-3500
As of Date:	6/30/2022	Project Start: 1/1/2018
		Project End: In Progress

COMPANY (Tier II)						
Name	MWL Designation	Joint Venture?	Trade	Original Plan Amount \$'s	Current Plan Amount (incl CO's) \$'s	Total Payment to Date \$'s
Island International Enterprises, LLC	NON	No	Spray Fireproofing	\$ 34,842,383	\$ 45,775,000	\$ 45,775,000

[illegible]

Date: 6/30/2022

Schedule M3

(No substitutions may be made on this submission except by prior written approval by Owner)

CM Name:	Turner Construction Company	
Company Name:	Jacsonson and Company	Project: Columbia Business School Above Grade
Trade:	Carpentry	Contract:
Address:	1079 East Grand Street, Elizabeth NJ 07207	Telephone: (908) 355-5200
As of Date:	6/30/2022	Project Start: 1/1/2018
		Project End: In Progress

COMPANY (Tier II)						
Name	MWL Designation	Joint Venture?	Trade	Original Plan Amount \$'s	Current Plan Amount (Incl CO's) \$'s	Total Payment to Date \$'s
Jacson and Company	NON	No	Carpentry	\$ 8,350,000	\$ 8,811,850	\$ 8,811,850

[illegible]

Date: 6/30/2022

Schedule M3**Schedule M3**

CM Name:	Turner Construction Company	
Company Name:	Jacsonson and Company	Project: Columbia Business School Above Grade
Trade:	Carpentry - Specialty Ceilings	Contract:
Address:	1079 East Grand Street, Elizabeth NJ 07207	Telephone: (908) 355-5200
As of Date:	6/30/2022	Project Start: 1/1/2018
		Project End: In Progress

COMPANY (Tier II)

Name	MWL Designation	Joint Venture?	Trade	Original Plan Amount \$'s	Current Plan Amount (incl CO's) \$'s	Total Payment to Date \$'s
Jacsonson and Company	NON	No	Carpentry - Specialty Ceilings	\$ 1,695,000	\$ 2,045,731	\$ 2,045,731

SUBCONTRACTORS (Tier III)

[illegible]

Date: 6/30/2022

Schedule M3

(No substitutions may be made on this submission except by prior written approval by Owner)

CM Name:	Turner Construction Company		
Company Name:	JEM Architecturals, Inc.	Project: Columbia Business School Above Grade	
Trade:	Ornamental Metals	Contract:	
Address:	37 Cuff Street, New Rochelle NY 10801	Telephone: 914-365-1500	
As of Date:	6/30/2022	Project Start: 1/1/2018	Project End: In Progress

COMPANY (Tier II)

Name	MWL Designation	Joint Venture?	Trade	Original Plan Amount \$'s	Current Plan Amount (incl CO's) \$'s	Total Payment to Date \$'s
JEM Architecturals, Inc.	NON	No	Ornamental Metals	\$ 1,610,000	\$ 1,525,019	\$ 1,525,019

SUBCONTRACTORS (Tier III)

[illegible]

Date: 6/30/2022

Schedule M3

(No substitutions may be made on this submission except by prior written approval by Owner)

CM Name:	Turner Construction Company		
Company Name:	PJ Mechanical Corp		Project: Columbia Business School Above Grade
Trade:	HVAC Work		Contract:
Address:	55 Bond Street		Telephone: 212-243-2555
As of Date:	6/30/2020	Project Start: 1/1/2018	Project End: In Progress

COMPANY (Tier II)						
Name	MWL Designation	Joint Venture?	Trade	Original Plan Amount \$'s	Current Plan Amount (incl CO's) \$'s	Total Payment to Date \$'s
PJ Mechanical Corp	NON	No	HVAC Work	\$ 3,544,297	\$ 3,726,088	\$ 3,726,088

[illegible]

Date: 6/30/2022

(No substitutions may be made on this submission except by prior written approval by Owner)

CM Name:	Turner Construction Company	
Company Name:	Platinum	Project: Columbia Business School Above Grade
Trade:	Terrazzo	Contract:
Address:	120 Broadway, New York NY	Telephone: 212-535-9700
As of Date:	6/30/2020	Project Start: 1/1/2018
		Project End: In Progress

COMPANY (Tier II)						
Name	MWL Designation	Joint Venture?	Trade	Original Plan Amount \$'s	Current Plan Amount (incl CO's) \$'s	Total Payment to Date \$'s
Platinum	NON	No	Terrazzo	\$ 6,550,000	\$ 6,887,716	\$ 6,887,716

[illegible]

Date: 6/30/2022

(No substitutions may be made on this submission except by prior written approval by Owner)

Schedule M3

Company Name: Post Road Iron Works

Project: Columbia Business School Above Grade

Trade:	Overhead Doors
--------	----------------

Contract:

Address: 345 West Putnam Ave. Greenwich CT 06830

Telephone: 203-869-6322

As of Date: 6/30/2020

Project Start: 1/1/2018

Project End: In Progress

COMPANY (Tier II)

Name	MWL Designation	Joint Venture?	Trade	Original Plan Amount \$'s	Current Plan Amount (incl CO's) \$'s	Total Payment to Date \$'s
Post Road Iron Works	NON	No	Overhead Doors	\$ 11,199,000	\$ 10,819,588	\$ 10,819,588

SUBCONTRACTORS (Tier III)

[illegible]

If there is no Original Plan then vendors were paid on an as-needed basis or vendors were contracted after the Original Plan

Tier III Grand Total	\$ 746,720	\$ 947,213	\$ 947,213
MWL Tier III Total	\$ 746,720	\$ 947,213	\$ 947,213
Non-MWL Tier III Total	\$ -	\$ -	\$ -
MWL % of Tier II	7%	9%	9%

Date: 6/30/2022

Schedule M3

(No substitutions may be made on this submission except by prior written approval by Owner)

CM Name:	Turner Construction Company	
Company Name:	Roger & Sons Concrete, Inc.	Project: Columbia Business School Above Grade
Trade:	Concrete	Contract:
Address:	1474 Route 55, LaGrangeville, NY 12540	Telephone: 845-227-6033
As of Date:	6/30/2022	Project Start: 1/1/2018
		Project End: In Progress

COMPANY (Tier II)						
Name	MWL Designation	Joint Venture?	Trade	Original Plan Amount \$'s	Current Plan Amount (incl CO's) \$'s	Total Payment to Date \$'s
Roger & Sons Concrete, Inc.	M	No	Concrete	\$ 10,887,633	\$ 12,257,970	\$ 12,257,970

[illegible]

Date: 6/30/2022

Schedule M3

(No substitutions may be made on this submission except by prior written approval by Owner)

CM Name:	Turner Construction Company			
Company Name:	Safway Atlantic, LLC	Project:	Columbia Business School Above Grade	
Trade:	Hoist & Protection	Contract:		
Address:	700 Commercial Ave, Carlstadt NJ 07072	Telephone:	201-636-5500	
As of Date:	6/30/2020	Project Start:	1/1/2018	
			Project End:	In Progress

COMPANY (Tier II)						
Name	MWL Designation	Joint Venture?	Trade	Original Plan Amount \$'s	Current Plan Amount (incl CO's) \$'s	Total Payment to Date \$'s
Safway Atlantic, LLC	NON	No	Hoist & Protection	\$ 16,674,277	\$ 18,169,704	\$ 18,169,704

[illegible]

Date: 6/30/2022

Schedule M3

(No substitutions may be made on this submission except by prior written approval by Owner)

CM Name:	Turner Construction Company		
Company Name:	Scanga Woodwork	Project: Columbia Business School Above Grade	
Trade:	Millwork	Contract:	
Address:	22 Corporate Park West Cold Spring NY 10516		Telephone: 845-265-9115
As of Date:	6/30/2020	Project Start: 1/1/2018	Project End: In Progress

COMPANY (Tier II)

Name	MWL Designation	Joint Venture?	Trade	Original Plan Amount \$'s	Current Plan Amount (incl CO's) \$'s	Total Payment to Date \$'s
Scanga Woodwork	NON	No	Millwork	\$ 6,501,493	\$ 6,915,689	\$ 6,915,689

SUBCONTRACTORS (Tier III)

[illegible]

Date: 6/30/2022

Schedule M3

Schedule M3

CM Name:	Turner Construction Company	
Company Name:	Schneider Electric	Project: Columbia Business School Above Grade
Trade:	Building Management System	Contract:
Address:	210 Meadowlands Parkway, Secaucus NJ 07094	Telephone: 609-865-1502
As of Date:	6/30/2020	Project Start: 1/1/2018 Project End: In Progress

COMPANY (Tier II)

Name	MWL Designation	Joint Venture?	Trade	Original Plan Amount \$'s	Current Plan Amount (incl CO's) \$'s	Total Payment to Date \$'s
Schneider Electric	NON	No	Building Management System	\$ 4,213,575	\$ 4,344,066	\$ 4,344,066

SUBCONTRACTORS (Tier III)

[illegible]

Date: 6/30/2022

(No substitutions may be made on this submission except by prior written approval by Owner)

CM Name:	Turner Construction Company	
Company Name:	Schneider Electric	Project: Columbia Business School Above Grade
Trade:	IT/Secutiry	Contract:
Address:	210 Meadowlands Parkway, Secaucus NJ 07094	Telephone: 609-865-1502
As of Date:	6/30/2020	Project Start: 1/1/2018
		Project End: In Progress

COMPANY (Tier II)						
Name	MWL Designation	Joint Venture?	Trade	Original Plan Amount \$'	Current Plan Amount (Incl CO's) \$'	Total Payment to Date \$'
Schneider Electric	NON	No	IT/Secutiry	\$ 10,550,000	\$ 12,087,999	\$ 11,483,237

[illegible]

Date: 6/30/2022

(No substitutions may be made on this submission except by prior written approval by Owner)

CM Name:	Turner Construction Company	
Company Name:	Sherland & Farrington Inc	Project: Columbia Business School Above Grade
Trade:	Resilent Flooring	Contract:
Address:	253 West 28th Street, New York, NY 10001	Telephone: 212-206-7500
As of Date:	6/30/2020	Project Start: 1/1/2018
		Project End: In Progress

COMPANY (Tier II)						
Name	MWL Designation	Joint Venture?	Trade	Original Plan Amount \$'s	Current Plan Amount (Incl CO's) \$'s	Total Payment to Date \$'s
Sherland & Farrington Inc	NON	No	Resilient Flooring	\$ 9,290,000	\$ 9,601,435	\$ 9,601,435

[illegible]

Date: 6/30/2022

Schedule M3

(No substitutions may be made on this submission except by prior written approval by Owner)

CM Name:	Turner Construction Company		
Company Name:	Sloan & Company	Project: Columbia Business School Above Grade	
Trade:	Carpentry	Contract:	
Address:	49 Bloomfield Avenue - Miuntain Lakes, NJ 07046		Telephone: (973) 227-3555
As of Date:	6/30/2022	Project Start: 1/1/2018	Project End: In Progress

COMPANY (Tier II)						
Name	MWL Designation	Joint Venture?	Trade	Original Plan Amount \$'s	Current Plan Amount (incl CO's) \$'s	Total Payment to Date \$'s
Sloan & Company	NON	No	Carpentry	\$ 850,000	\$ 971,701	\$ 923,116

[illegible]

Date: 6/30/2022

(No substitutions may be made on this submission except by prior written approval by Owner)

Schedule M3

Company Name: Spectrum Painting Corp.

Project: Columbia Business School Above Grade

Trade:	Resinous Flooring	Contract:
---------------	-------------------	------------------

Address:	5 N. Greenwich Rd monk, NY 10504	Telephone: 914-723-4800
-----------------	----------------------------------	--------------------------------

As of Date:	6/30/2022	Project Start: 1/1/2018	Project End: In Progress
--------------------	-----------	--------------------------------	---------------------------------

COMPANY (Tier II)						
Name	MWL Designation	Joint Venture?	Trade	Original Plan Amount \$'s	Current Plan Amount (incl CO's) \$'s	Total Payment to Date \$'s
Spectrum Painting Corp.	NON	No	Painting	\$ 2,983,056	\$ 3,975,287	\$ 3,975,287

[illegible]

Date: 6/30/2022

Schedule M3

(No substitutions may be made on this submission except by prior written approval by Owner)

CM Name:	Turner Construction Company		
Company Name:	Spectrum Painting Corp.	Project: Columbia Business School Above Grade	
Trade:	Resinous Flooring	Contract:	
Address:	5 N. Greenwich Rd monk, NY 10504	Telephone: 914-723-4800	
As of Date:	6/30/2022	Project Start: 1/1/2018	Project End: In Progress

COMPANY (Tier II)						
Name	MWL Designation	Joint Venture?	Trade	Original Plan Amount \$'s	Current Plan Amount (incl CO's) \$'s	Total Payment to Date \$'s
Spectrum Painting Corp.	NON	No	Resinous Flooring	\$ 11,500,000	\$ 12,557,968	\$ 12,557,968

[illegible]

Date: 6/30/2022

Schedule M3

CM Name:	Turner Construction Company	
Company Name:	TEI Group	Project: Columbia Business School Above Grade
Trade:	Elevator	Contract:
Address:	30-30 47th Ave, LIC, Queens NY - 11101	Telephone: 718-609-2504
As of Date:	6/30/2022	Project Start: 1/1/2018 Project End: In Progress

COMPANY (Tier II)						
Name	MWL Designation	Joint Venture?	Trade	Original Plan Amount \$'s	Current Plan Amount (incl CO's) \$'s	Total Payment to Date \$'s
TEI Group	NON	No	Elevator	\$ 2,439,943	\$ 3,449,334	\$ 3,449,334

[illegible]

Date: 6/30/2022

(No substitutions may be made on this submission except by prior written approval by Owner)

CM Name:	Turner Construction Company	
Company Name:	Turner Logistics LLC	Project: Columbia Business School Above Grade
Trade:	MEP Pre-Purchase Equip	Contract:
Address:	3 Paragon Drive, Montvale, NJ 07645	Telephone: 201-722-3800
As of Date:	6/30/2022	Project Start: 1/1/2018 Project End: In Progress

COMPANY (Tier II)						
Name	MWL Designation	Joint Venture?	Trade	Original Plan Amount \$'s	Current Plan Amount (incl CO's) \$'s	Total Payment to Date \$'s
Turner Logistics LLC	NON	No	MEP Pre-Purchase Equip	\$ 3,380,000	\$ 5,694,138	\$ 5,694,138

[illegible]

Date: 6/30/2022

Schedule M3

(No substitutions may be made on this submission except by prior written approval by Owner)

CM Name: Turner Construction Company

Company Name: Unity Electric

Project: Columbia Business School Above Grade

Trade: Electrical

Contract:

Address: 65-45 Fresh Meadow Lane Flushing, NY 11365

Telephone: 718-593-4300

As of Date: 6/30/2022

Project Start: 1/1/2018

Project End: In Progress

COMPANY (Tier II)

Name	MWL Designation	Joint Venture?	Trade	Original Plan Amount \$'s	Current Plan Amount (incl CO's) \$'s	Total Payment to Date \$'s
Unity Electric	NON	No	Electrical	#REF!	#REF!	#REF!

SUBCONTRACTORS (Tier III)

[illegible]

Date: 6/30/2022

(No substitutions may be made on this submission except by prior written approval by Owner)

Schedule M3

CM Name: Turner Construction Company

Company Name: Wolkow Braker Roofing

Project: Columbia Business School Above Grade

Company Name:	Roofing	Contract:
Trade:	Roofing	Contract:

Address:	151 Herricks Rd Garden City Park, NY 11040	Telephone: 718-384-3456
-----------------	--	--------------------------------

As of Date:	6/30/2022	Project Start:	1/1/2018	Project End:	In Progress
-------------	-----------	----------------	----------	--------------	-------------

COMPANY (Tier II)

Name	MWL Designation	Joint Venture?	Trade	Original Plan Amount \$'s	Current Plan Amount (incl CO's) \$'s	Total Payment to Date \$'s
Wolkow Braker Roofing	NON	No	Roofing	\$ 1,347,661	\$ 1,321,796	\$ 1,321,796

SUBCONTRACTORS (Tier III)

Date: 6/30/2022

(No substitutions may be made on this submission except by prior written approval by Owner)

Schedule M3

Company Name: Woodworks Construction

Project: Columbia Business School Above Grade

Trade:	Carpentry - Wood Flooring	Contract:
--------	---------------------------	-----------

Address:	322 *th Ave	Telephone: 212-888-7311
-----------------	-------------	--------------------------------

As of Date:	6/30/2022	Project Start: 1/1/2018	Project End: In Progress
--------------------	-----------	--------------------------------	---------------------------------

COMPANY (Tier II)						
Name	MWL Designation	Joint Venture?	Trade	Original Plan Amount \$'s	Current Plan Amount (incl CO's) \$'s	Total Payment to Date \$'s
Woodworks Construction	NON	No	Carpentry - Wood Flooring	\$ 11,000,000	\$ 14,016,217	\$ 14,016,217

Date: 6/30/2022

Schedule M3

Schedule M3

Project End: In Progress

COMPANY (Tier II)						
Name	MWL Designation	Joint Venture?	Trade	Original Plan Amount \$'s	Current Plan Amount (incl CO's) \$'s	Total Payment to Date \$'s
Zwicker Electric	NON	No	Electricians	\$ 1,476,000	\$ 1,748,752	\$ 1,748,752

Date: 6/30/2022

Schedule M1

(No substitutions may be made on this submission except by prior written approval by Owner)

Owner Name:	Columbia University	Project:	Columbia Business School Below Grade
Address:	410 West 118th Street, NY, NY 10027	Telephone:	
As of Date:	6/30/2022	Project Start:	1/1/2018
		Project End:	In Progress

OWNER						
Name	MWL Designation	Joint Venture?	Trade	Original Plan Amount \$'s	Current Plan Amount (incl CO's) \$'s	Total Payment to Date \$'s
Columbia University	NON	No	Owner	\$ -	\$ 746,487	\$ 746,487

Date: 6/30/2022

(No substitutions may be made on this submission except by prior written approval by Owner)

Owner Name:	Columbia University	Project:	Columbia Business School Below Grade
Address:	410 West 118th Street, NY, NY 10027	Telephone:	
As of Date:	6/30/2022	Project Start:	1/1/2018
		Project End:	In Progress

OWNER						
Name	MWL Designation	Joint Venture?	Trade	Original Plan Amount \$'	Current Plan Amount (Incl CO's) \$'	Total Payment to Date \$'
Columbia University	NON	No	Owner	\$ 107,362,917	\$ 100,430,980	\$ 90,333,398

Date: 6/30/2022

SCHEDULE OF MINORITY/WOMEN/LOCAL OWNED BUSINESS PARTICIPATION UTILIZATION PLAN

(No substitutions may be made on this submission except by prior written approval by Owner)

Schedule M2

Company Name:	Turner Construction Company	Project:	Columbia Business School Below Grade
Trade:	Construction Management	Contract:	
Address:	375 Hudson Street, 6th Floor, New York, NY 10014	Telephone:	(212) 229-6000
As of Date:	6/30/2022	Project Start:	1/1/2018
		Project End:	In Progress

COMPANY (Tier I)						
Name	MWL Designation	Joint Venture?	Trade	Original Plan Amount \$'s	Current Plan Amount (incl CO's) \$'s	Total Payment to Date \$'s
Turner Construction Company	NON	No	Construction Management	\$ 107,362,917	\$ 100,430,980	\$ 90,333,398

SUBCONTRACTORS (Tier II)							
Name/Address/Phone # (if available) otherwise enter Trade	MWL Designation	Joint Venture?	Trade	Awarded?	Original Plan Amount \$'s	Current Plan Amount (incl CO's) \$'s	Total Payment to Date \$'s
MWL:							
433 Hardware Supplies Inc	L	No	Office Supplies	Yes	\$ -	\$ 17	\$ 17
Dial Locksmith	L	No	Locksmith	Yes	\$ -	\$ 1,963	\$ 1,963
A & H Co	MW-ESD	No	Office Supplies	Yes	\$ -	\$ 14,751	\$ 14,751
Venus Fire Protection	MW	No	Safety Supplies	Yes	\$ -	\$ 5,365	\$ 5,365
Crown Signs	W	No	Signage	Yes	\$ 17,639	\$ 38,179	\$ 38,179
Egg Electric	W	No	Electric	Yes	\$ 5,524,740	\$ 6,991,749	\$ 6,991,749
First Women's Fire Systems	W-ESD	No	Fire Protection	Yes	\$ 2,768,600	\$ 2,856,022	\$ 2,856,022
Curtis Partitions	M	No	Carpentry	Yes	\$ 1,937,600	\$ 1,818,387	\$ 1,818,387
Garcia Marble & Tile	M-ESD	No	Tile	Yes	\$ 88,765	\$ 83,427	\$ 83,427
Mamais	WL-ESD	No	Masonry PLA	Yes	\$ 359,821	\$ 511,514	\$ 511,514
Roger & Sons Concrete Inc	M	No	Concrete	Yes	\$ 3,739,879	\$ 7,668,298	\$ 7,668,298
Allran Electric	M-ESD	No	Fire Alarm	Yes	\$ 3,082,854	\$ 3,373,680	\$ 3,373,680
Johnson Security Bureau	M	No	Site Security	Yes	\$ 243,445	\$ 243,445	\$ 76,521
Park Ave	M	No	Doors	Yes	\$ 322,000	\$ 443,494	\$ 443,494
Infinite Consulting	M-ESD	No	Certified Site Safety	Yes	\$ 84,120	\$ 84,442	\$ 84,442
Pestrol	MW-ESD	No	Pest Control	Yes	\$ 21,408	\$ 21,408	\$ 15,556
NON:							
<u>See Next page</u>							

Date: 6/30/2022

SCHEDULE OF MINORITY/WOMEN/LOCAL OWNED BUSINESS PARTICIPATION UTILIZATION PLAN

(No substitutions may be made on this submission except by prior written approval by Owner)

Schedule M2

Company Name:	Turner Construction Company	Project:	Columbia Business School Below Grade
Trade:	Construction Management	Contract:	
Address:	375 Hudson Street, 6th Floor, New York, NY 10014	Telephone:	(212) 229-6000
As of Date:	6/30/2022	Project Start:	1/1/2018
		Project End:	In Progress

COMPANY (Tier I)						
Name	MWL Designation	Joint Venture?	Trade	Original Plan Amount \$'s	Current Plan Amount (incl CO's) \$'s	Total Payment to Date \$'s
Turner Construction Company	NON	No	Construction Management	\$ 107,362,917	\$ 100,430,980	\$ 90,333,398

SUBCONTRACTORS (Tier II)							
Name/Address/Phone # (if available) otherwise enter Trade	MWL Designation	Joint Venture?	Trade	Awarded?	Original Plan Amount \$'s	Current Plan Amount (incl CO's) \$'s	Total Payment to Date \$'s
NON:							
Almar Plumbing	NON	No	Plumbing	Yes	\$ 6,600,000	\$ 7,792,989	\$ 7,792,989
Arbon	NON	No	Loading Dock Equipment	Yes	\$ 243,000	\$ 501,005	\$ 501,005
BAMCO Inc.	NON	No	Metal Wall Panels	Yes	\$ 1,420,500	\$ 1,552,577	\$ 1,552,577
Champion Metal & Glass	NON	No	Ornametal Metals	Yes	\$ 38,700	\$ 31,221	\$ 31,221
Heritage Mechanical	NON	No	HVAC Airside	Yes	\$ 5,350,000	\$ 5,648,220	\$ 5,648,220
Island International Enterprise	NON	No	Spray Fireproofing	Yes	\$ 1,138,500	\$ 1,654,633	\$ 1,654,633
PJ Mechanical	NON	No	HVAC Wetside	Yes	\$ 9,344,124	\$ 10,343,841	\$ 10,343,841
Platinum Maintenance Services	NON	No	Terrazzo	Yes	\$ -	\$ 215,283	\$ 215,283
Post Road	NON	No	Misc. Metal	Yes	\$ 1,450,000	\$ 1,813,181	\$ 1,813,181
Rad & D'Aprile	NON	No	Masonry	Yes	\$ 6,200,000	\$ 6,148,948	\$ 6,148,948
Safway	NON	No	Hoisting & Protection	Yes	\$ 40,000	\$ 58,396	\$ 58,396
Scanga Woodworking	NON	No	Millwork	Yes	\$ 78,256	\$ 77,626	\$ 77,626
Schneider Electric	NON	No	BMS Controls	Yes	\$ 1,475,000	\$ 1,735,351	\$ 1,735,351
Schneider Electric	NON	No	IT	Yes	\$ 1,506,700	\$ 1,992,368	\$ 1,992,368
Sherland & Farrington	NON	No	Resilient Flooring	Yes	\$ 104,057	\$ 109,050	\$ 109,050
Spectrum Painting Corp.	NON	No	Painting	Yes	\$ 511,944	\$ 684,106	\$ 684,106
Spectrum Painting Corp.	NON	No	Resinous Flooring	Yes	\$ 119,050	\$ 104,773	\$ 104,773
Transel Elevator	NON	No	Elevators	Yes	\$ 596,900	\$ 620,813	\$ 620,813
Turner Logistics - AHU 1221	NON	No	Equipment - AHU	Yes	\$ 582,706	\$ 577,606	\$ 577,606
Turner Logistics - CRAC Units 1307	NON	No	Equipment - CRAC	Yes	\$ 534,039	\$ 531,954	\$ 531,954
Turner Logistics - Light Fixtures - 1472	NON	No	Equipment	Yes	\$ 352,485	\$ 410,940	\$ 410,940
Turner Logistics - Switchgear 1220	NON	No	Equipment - Switchgear	Yes	\$ 3,392,505	\$ 3,610,773	\$ 3,610,773
Turner Logistics ATS/Light Fixtures 1407	NON	No	Equipment	Yes	\$ 598,192	\$ 545,049	\$ 545,049
United Structural Works	NON	No	Misc. Metal	Yes	\$ -	\$ 436,225	\$ 436,225
Weinstein & Holtzman	NON	No	Toilet Accessories	Yes	\$ 51,049	\$ 53,643	\$ 53,643
Wolkow Braker Roofing Corp.	NON	No	Roofing	Yes	\$ 2,377,108	\$ 2,484,578	\$ 2,484,578
Zwicker Electric Corp	NON	No	Electric	Yes	\$ 15,320,723	\$ 16,318,034	\$ 16,318,034
					Tier II Grand Total	\$ 77,616,409	\$ 90,209,324
					MWL Tier II Total	\$ 18,190,871	\$ 24,156,141
					Non-MWL Tier II Total	\$ 59,425,538	\$ 66,053,183
					MWL % of Tier I	17%	27%

If there is no Original Plan then vendors were paid on an as-needed basis or vendors were contracted after the Original Plan

Date: 6/30/2022

Schedule M3

(No substitutions may be made on this submission except by prior written approval by Owner)

Project: Columbia Business School Below Grade

Contract:

Telephone: 516-740-5900

Project Start: 1/1/2018

Project End: In Progress

COMPANY (Tier II)

Name	MWL Designation	Joint Venture?	Trade	Original Plan Amount \$'s	Current Plan Amount (incl CO's) \$'s	Total Payment to Date \$'s
Almar Plumbing & Heating Corp.	NON	No	Plumbing	\$ 511,944	\$ 684,106	\$ 684,106

SUBCONTRACTORS (Tier III)

If there is no Original Plan then vendors were paid on an as-needed basis or vendors were contracted after the Original Plan

Tier III Grand Total	\$ 1,998,000	\$ 2,058,079	\$ 1,767,547
MWL Tier III Total	\$ 1,998,000	\$ 2,058,079	\$ 1,767,547
Non-MWL Tier III Total	\$ -	\$ -	\$ -
MWL % of Tier II	390%	301%	258%

Date: 6/30/2022

Schedule M3

Schedule M3

Project: Columbia Business School Below Grade

Contract:

Telephone: (732) 302-0889

Project End: _____

Project Start: 1/1/2018

Project End: In Progress

COMPANY (Tier II)

Name	MWL Designation	Joint Venture?	Trade	Original Plan Amount \$'s	Current Plan Amount (incl CO's) \$'s	Total Payment to Date \$'s
Bamco Inc.	NON	No	Carpentry	\$ -	\$ 215,283	\$ 215,283

SUBCONTRACTORS (Tier III)

[illegible]

If there is no Original Plan then vendors were paid on an as-needed basis or vendors were contracted after the Original Plan

Date: 6/30/2022

Schedule M3

CM Name:	Turner Construction Company	
Company Name:	Egg Electric Inc	Project: Columbia Business School Below Grade
Trade:	Electrical Fitout AG	Contract:
Address:	35 W 45 Street 4th Floor NY NY 10038	Telephone: 212-570-5049
As of Date:	6/30/2022	Project Start: 1/1/2018 Project End: In Progress

COMPANY (Tier II)						
Name	MWL Designation	Joint Venture?	Trade	Original Plan Amount \$'s	Current Plan Amount (incl CO's) \$'s	Total Payment to Date \$'s
Egg Electric Inc	W	No	Electrical Fitout AG	\$ 5,524,740	\$ 6,991,749	\$ 6,991,749

[illegible]

Date: 6/30/2022

Schedule M3

(No substitutions may be made on this submission except by prior written approval by Owner)

CM Name:	Turner Construction Company	
Company Name:	First Women's Fire Systems Corp	Project: Columbia Business School Below Grade
Trade:	Fire Sprinkler Installation	Contract:
Address:	55 West 59th Street New York, NY 10018	Telephone: 212-570-5049
As of Date:	6/30/2022	Project Start: 1/1/2018
		Project End: In Progress

COMPANY (Tier II)

Name	MWL Designation	Joint Venture?	Trade	Original Plan Amount \$'s	Current Plan Amount (incl CO's) \$'s	Total Payment to Date \$'s
First Women's Fire Systems Corp	W-ESD	No	Fire Sprinkler Installation	\$ 2,768,600	\$ 2,856,022	\$ 2,856,022

SUBCONTRACTORS (Tier III)

[illegible]

Date: 6/30/2022

Schedule M3

(No substitutions may be made on this submission except by prior written approval by Owner)

CM Name:	Turner Construction Company	
Company Name:	Heritage Mechanical Services	Project: Columbia Business School Below Grade
Trade:	HVAC	Contract:
Address:	70 Schmidt Boulevard, Farmingdale NY 11735	Telephone: 516-558-2004
As of Date:	6/30/2020	Project Start: 1/1/2018 Project End: In Progress

COMPANY (Tier II)						
Name	MWL Designation	Joint Venture?	Trade	Original Plan Amount \$'s	Current Plan Amount (incl CO's) \$'s	Total Payment to Date \$'s
Heritage Mechanical Services	NON		HVAC	\$ 596.900	\$ 620.813	\$ 620.813

[illegible]

Date: 6/30/2022

Schedule M3

(No substitutions may be made on this submission except by prior written approval by Owner)

CM Name:	Turner Construction Company	
Company Name:	Island International Enterprises, LLC	Project: Columbia Business School Below Grade
Trade:	Spray Fireproofing	Contract:
Address:	1101 Scott Avenue, Calverton NY 11933	Telephone: 631-208-3500
As of Date:	6/30/2022	Project Start: 1/1/2018
		Project End: In Progress

COMPANY (Tier II)						
Name	MWL Designation	Joint Venture?	Trade	Original Plan Amount \$'s	Current Plan Amount (incl CO's) \$'s	Total Payment to Date \$'s
Island International Enterprises, LLC	NON	No	Spray Fireproofing	\$ 243,000	\$ 501,005	\$ 501,005

[illegible]

Date: 6/30/2022

Schedule M3

(No substitutions may be made on this submission except by prior written approval by Owner)

CM Name:	Turner Construction Company	
Company Name:	PJ Mechanical Corp.	Project: Columbia Business School Below Grade
Trade:	HVAC Work	Contract:
Address:	55 Broad St	Telephone: 212-243-2555
As of Date:	6/30/2022	Project Start: 1/1/2018
		Project End: In Progress

COMPANY (Tier II)						
Name	MWL Designation	Joint Venture?	Trade	Original Plan Amount \$'s	Current Plan Amount (incl CO's) \$'s	Total Payment to Date \$'s
PJ Mechanical Corp.	NON	No	HVAC Work	\$ 119,050	\$ 104,773	\$ 104,773

[illegible]

Date: 6/30/2022

Schedule M3

Schedule M3

CM Name:	Turner Construction Company	
Company Name:	Rad and D'Aprile Inc.	Project: Columbia Business School Below Grade
Trade:	Masonry	Contract:
Address:	2128 Bellmore Ave, Bellmore NY 11710	Telephone: 516-826-9218
As of Date:	6/30/2020	Project Start: 1/1/2018
		Project End: In Progress

COMPANY (Tier II)

Name	MWL Designation	Joint Venture?	Trade	Original Plan Amount \$'s	Current Plan Amount (incl CO's) \$'s	Total Payment to Date \$'s
Rad and D'Aprile Inc.	NON	No	Masonry	\$ 6,600,000	\$ 7,792,989	\$ 7,792,989

SUBCONTRACTORS (Tier III)

[illegible]

Date: 6/30/2022

Schedule M3

Schedule M3

CM Name:	Turner Construction Company	
Company Name:	Roger & Sons Concrete, Inc.	Project: Columbia Business School Below Grade
Trade:	Concrete	Contract:
Address:	1474 Route 55, LaGrangeville, NY 12540	Telephone: 845-227-6033
As of Date:	6/30/2022	Project Start: 1/1/2018 Project End: In Progress

COMPANY (Tier II)

Name	MWL Designation	Joint Venture?	Trade	Original Plan Amount \$'s	Current Plan Amount (incl CO's) \$'s	Total Payment to Date \$'s
Roger & Sons Concrete, Inc.	M	No	Concrete	\$ 3,739,879	\$ 7,668,298	\$ 7,668,298

SUBCONTRACTORS (Tier III)

[illegible]

Date: 6/30/2022

Schedule M3

(No substitutions may be made on this submission except by prior written approval by Owner)

CM Name:	Turner Construction Company	
Company Name:	Schneider Electric	Project: Columbia Business School Below Grade
Trade:	Building Management System	Contract:
Address:	210 Meadowlands Parkway, Secaucus NJ 07094	Telephone: 609-865-1502
As of Date:	6/30/2022	Project Start: 1/1/2018
		Project End: In Progress

COMPANY (Tier II)						
Name	MWL Designation	Joint Venture?	Trade	Original Plan Amount \$'s	Current Plan Amount (incl CO's) \$'s	Total Payment to Date \$'s
Schneider Electric	NON	No	Building Management System	\$ 352,485	\$ 410,940	\$ 410,940

[illegible]

Date: 6/30/2022

(No substitutions may be made on this submission except by prior written approval by Owner)

CM Name:	Turner Construction Company	
Company Name:	Schneider Electric	Project: Columbia Business School Below Grade
Trade:	IT/ Security	Contract:
Address:	210 Meadowlands Parkway, Secaucus NJ 07094	Telephone: 609-865-1502
As of Date:	6/30/2022	Project Start: 1/1/2018
		Project End: In Progress

COMPANY (Tier II)						
Name	MWL Designation	Joint Venture?	Trade	Original Plan Amount \$'s	Current Plan Amount (Incl CO's) \$'s	Total Payment to Date \$'s
Schneider Electric	NON	No	IT/ Security	\$ 51,049	\$ 53,643	\$ 53,643

[illegible]

Date: 6/30/2022

(No substitutions may be made on this submission except by prior written approval by Owner)

Schedule M3

Company Name: Spectrum Painting Corp

Project: Columbia Business School Below Grade

Trade:	Resinois Flooring	Contract:
---------------	-------------------	------------------

Address:	5 N. Greenwich Rd. Amonk NY 10504	Telephone: 914-723-4800
-----------------	-----------------------------------	--------------------------------

As of Date:	6/30/2022	Project Start: 1/1/2018	Project End: In Progress
--------------------	-----------	--------------------------------	---------------------------------

COMPANY (Tier II)

Name	MWL Designation	Joint Venture?	Trade	Original Plan Amount \$'s	Current Plan Amount (incl CO's) \$'s	Total Payment to Date \$'s
Spectrum Painting Corp	NON	No	Resinols Flooring	\$ 78,256	\$ 77,626	\$ 77,626

SUBCONTRACTORS (Tier III)

If there is no Original Plan then vendors were paid on an as-needed basis or vendors were contracted after the Original Plan

Tier III Grand Total	\$ 27,382	\$ 79,848	\$ 79,848
MWL Tier III Total	27,382	79,848	79,848
Non-MWL Tier III Total	-	-	-
MWL % of Tier II	35%	103%	103%

Date: 6/30/2022

(No substitutions may be made on this submission except by prior written approval by Owner)

CM Name:	Turner Construction Company	
Company Name:	TEI Group	Project: Columbia Business School Below Grade
Trade:	Elevator	Contract:
Address:	30-30 47th Ave, LIC, Queens, NY - 11101	Telephone: 718-609-2504
As of Date:	6/30/2022	Project Start: 1/1/2018
		Project End: In Progress

COMPANY (Tier II)						
Name	MWL Designation	Joint Venture?	Trade	Original Plan Amount \$'s	Current Plan Amount (incl CO's) \$'s	Total Payment to Date \$'s
TEI Group	NON	No	Elevator	\$ 104,057	\$ 109,050	\$ 109,050

[illegible]

Date: 6/30/2022

(No substitutions may be made on this submission except by prior written approval by Owner)

CM Name:	Turner Construction Company	
Company Name:	Turner Logistics	Project: Columbia Business School Below Grade
Trade:	MEP Pre-Purchase Equip	Contract:
Address:	3 Paragon Drive, Montvale NJ 07645	Telephone: (201) 722-3800
As of Date:	6/30/2022	Project Start: 1/1/2018
		Project End: In Progress

COMPANY (Tier II)						
Name	MWL Designation	Joint Venture?	Trade	Original Plan Amount \$'s	Current Plan Amount (Incl CO's) \$'s	Total Payment to Date \$'s
Turner Logistics	NON	No	MEP Pre-Purchase Equip	\$ 15,320,723	\$ 16,318,034	\$ 16,318,034

[illegible]

Date: 6/30/2022

Schedule M3

(No substitutions may be made on this submission except by prior written approval by Owner)

Company Name: Zwicker Electric

Project: Columbia Business School Below Grade

Trade: Electricians

Contract:

Address: 360 Park Ave South

Telephone: 212-477-8400

As of Date:	6/30/2022	Project Start:
-------------	-----------	----------------

Project Start: 1/1/2018

Project End: In Progress

COMPANY (Tier II)

Name	MWL Designation	Joint Venture?	Trade	Original Plan Amount \$'s	Current Plan Amount (incl CO's) \$'s	Total Payment to Date \$'s
Zwicker Electric	NON	No	Electricians	\$ -	\$ 436,225	\$ 436,225

SUBCONTRACTORS (Tier III)

[illegible]

If there is no Original Plan then vendors were paid on an as-needed basis or vendors were contracted after the Original Plan

Tier III Grand Total	\$ 1,125,000	\$ 2,157,729	\$ 1,971,197
MWL Tier III Total	\$ 1,125,000	\$ 2,157,729	\$ 1,971,197
Non-MWL Tier III Total	\$ -	\$ -	\$ -
MWL % of Tier II	0%	495%	452%

Date: 6/30/2022

GC/CM:	Turner Construction Company
Date Range:	8/1/2008 - 6/30/2022
As of:	09/19/2022

**Columbia Business School
SCHEDULE OF WORKFORCE PARTICIPATION**

Tier	Contractor	M			W			L			MW			ML			WL			MWL		
		Hrs	%	#	Hrs	%	#	Hrs	%	#	Hrs	%	#	Hrs	%	#	Hrs	%	#	Hrs	%	#
Tier I (Direct)	Turner Construction Company Construction Management	88,392	60%	329	0%			64	0%	6,854	5%			6,647	5%		94	0%	13,741	9%		
Tier II	Almar Plumbing	24,989	28%	785	1%			0	0%	8,275	9%			2,560	3%		0	0%	0	0%		
	Cives Steel Company	30,230	23%	0	0%			0	0%	0	0%			161	0%		0	0%	0	0%		
	Island International Enterprises	16,971	80%	0	0%			172	1%	0	0%			767	4%		0	0%	0	0%		
	Roger & Sons	58,319	41%	26	0%			52	0%	121	0%			2,425	2%		0	0%	866	1%		
	Safway Atlantic	8,309	53%	0	0%			0	0%	0	0%			265	2%		0	0%	0	0%		
	Swick Electric Company	21,371	18%	0	0%			0	0%	0	0%			2,887	2%		0	0%	0	0%		
	First Women's Fire Systems	3,784	12%	534	2%			0	0%	732	2%			933	3%		0	0%	0	0%		
	United Structural Works	11,187	32%	0	0%			668	2%	0	0%			0	0%		0	0%	0	0%		
	Wolkow Braker	26,801	63%	0	0%			3	0%	0	0%			0	0%		0	0%	0	0%		
	F.W. Sims	15,987	14%	712	1%			8	0%	0	0%			0	0%		0	0%	0	0%		
	PJP Installers Inc	3,488	88%	0	0%			0	0%	0	0%			469	12%		0	0%	0	0%		
	Post Road Iron Works	1,038	31%	135	4%			0	0%	0	0%			0	0%		0	0%	0	0%		
	Rad & D'Aprile	22,341	53%	0	0%			0	0%	0	0%			72	0%		0	0%	0	0%		
	Heritage Mechanical	31,556	56%	0	0%			0	0%	414	1%			79	0%		0	0%	0	0%		
	Alkan Electric	16,486	27%	1,886	3%			712	1%	1,603	3%			412	1%		1,989	3%	23,088	38%	37,768	62%
	PJ Mechanical	26,061	67%	0	0%			0	0%	305	1%			40	0%		0	0%	26,405	68%	12,306	32%
	Curtis Partition	101,008	61%	3,417	2%			1,278	1%	3,566	2%			1,924	1%		968	1%	112,160	68%	53,717	32%
	Concrete Industries	115	18%	0	0%			0	0%	0	0%			0	0%		0	0%	115	18%	523	82%
	Banco, Inc.	3,683	17%	0	0%			0	0%	0	0%			981	4%		0	0%	4,663	21%	17,642	79%
	Champion Metal & Glass	9,768	54%	13	0%			0	0%	1,016	6%			0	0%		0	0%	10,797	59%	7,425	41%
	Egg Electric Inc.	45,771	37%	1,995	2%			1,042	1%	4,107	3%			1,970	2%		1,056	1%	55,941	45%	69,337	55%
	Transel Elevator, Inc.	12,879	47%	0	0%			0	0%	0	0%			0	0%		0	0%	12,879	47%	14,454	53%
	Spectrum Painting	13,314	63%	0	0%			0	0%	0	0%			2,390	11%		0	0%	15,704	75%	5,295	25%
	Mamals Construction	8,409	60%	0	0%			0	0%	0	0%			3,664	26%		0	0%	12,080	86%	1,977	14%
	Woodworks Construction	1,917	19%	0	0%			0	0%	0	0%			8	0%		0	0%	1,925	20%	7,940	80%
	Schneider Electric	5,653	43%	2,636	20%			4	0%	0	0%			0	0%		0	0%	8,293	63%	4,791	37%
	Unity Electric	29,291	34%	232	0%			789	1%	4,687	6%			2,549	3%		16	0%	38,193	45%	46,923	55%
	Jacobson & Company, Inc.	31,112	31%	1,395	1%			0	0%	2,257	2%			1,867	2%		0	0%	36,631	36%	63,788	64%
	JEM Architectural	10,954	24%	344	1%			2,190	5%	0	0%			1,129	2%		0	0%	14,617	32%	30,860	68%
	Garcia Marble & Tile	3,810	38%	0	0%			0	0%	0	0%			0	0%		0	0%	3,810	38%	6,135	62%
	Sherland & Farrington	2,273	18%	0	0%			0	0%	0	0%			0	0%		0	0%	2,273	18%	10,195	82%
	Platinum Maintenance Services	7,046	55%	0	0%			0	0%	0	0%			0	0%		0	0%	7,046	55%	5,811	45%
	Hi Tech Data Floors	1,153	12%	0	0%			0	0%	40	0%			0	0%		0	0%	1,192	12%	8,537	88%
	Scanga Woodworking Corp	4,903	58%	0	0%			0	0%	0	0%			0	0%		0	0%	4,903	58%	3,595	42%
	HB Communications	1,399	22%	0	0%			0	0%	0	0%			0	0%		0	0%	1,399	22%	5,089	78%
	Almar Plumbing and Heating Corporat	856	36%	0	0%			0	0%	256	11%			72	3%		0	0%	1,184	50%	1,184	50%
	Furniture Consultants	13,319	72%	0	0%			0	0%	0	0%			312	2%		0	0%	13,631	74%	4,864	26%
	County Cleaners Corporation	1,071	74%	0	0%			80	6%	238	16%			62	4%		0	0%	1,451	100%	0	0%
	Crown Sign Systems	1,123	100%	0	0%			0	0%	0	0%			0	0%		0	0%	1,123	100%	0	0%
	Regal Cleaning Corp	4,015	73%	0	0%			0	0%	1,093	20%			273	5%		137	2%	5,518	100%	0	0%
Total Hours		722,145		14,439		7,062		35,562		34,915		2,133		17,368					833,623		1,839,579	
Overall % of Total		39%		1%		0%		2%		2%		0%		1%					45%		55%	

* Denotes active contractors
 † Denotes percentages of the individual MWL designation to the total workforce hours or total headcount

Contractor	Start	End	Contractor	Start	End	Contractor	Start	End
Alkan Electric	6/20/2019	In Progress	JEM Architectural	7/7/2020	In Progress	Unity Electric	2/27/2019	In Progress
Almar Plumbing	6/20/2019	In Progress	Mamals Construction	10/20/2019	In Progress	Wolkow Braker	2/27/2019	In Progress
Banco, Inc.	8/18/2019	In Progress	PJ Mechanical	5/8/2019	In Progress	Woodworks Construction	1/9/2021	In Progress
Champion Metal & Glass	9/4/2019	In Progress	PJP Installers Inc	9/17/2019	In Progress	Zelicker Electric Company	12/26/2018	In Progress
Cives Steel Company	11/29/2018	12/7/2020	Platinum Maintenance Services	9/5/2019	In Progress	Furniture Consulting	1/2/2021	In Progress
Concrete Industries	4/16/2019	12/1/2020	Post Road Iron Works	6/8/2019	In Progress	County Cleaners Corporation	10/1/2021	In Progress
Curtis Partition	5/12/2019	In Progress	Rad & D'Aprile	4/8/2019	In Progress	Crown Sign Systems	1/1/2012	In Progress
Egg Electric Inc.	10/2/2018	In Progress	Roger & Sons	10/16/2018	In Progress	Regal Cleaning Corp	1/2/2012	In Progress
F.W. Sims	3/5/2019	In Progress	Safway Atlantic	10/17/2018	In Progress			
First Women's Fire Systems	12/25/2018	In Progress	Scanga Woodworking Corp	4/3/2021	In Progress			
Garcia Marble & Tile	9/2/2020	In Progress	Schneider Electric	5/20/2020	In Progress			
HB Communications	1/2/2018	In Progress	Sherland & Farrington	9/13/2020	In Progress			
Heritage Mechanical	6/5/2019	In Progress	Spectrum Painting	9/5/2019	In Progress			
Hi Tech Data Floors	11/3/2021	In Progress	Transel Elevator, Inc.	12/1/2019	In Progress			
Island International Enterprises	12/29/2018	In Progress	Turner Construction Company		In Progress			
Jacobson & Company, Inc.	11/5/2019	In Progress	United Structural Works	1/6/2019	In Progress			

GC/CM:	Turner Construction Company
Date Range:	4/1/2022 - 6/30/2022
As of:	09/19/2022

**Columbia Business School
SCHEDULE OF WORKFORCE PARTICIPATION**

Tier	Contractor									Total MWL			Non-MWL			Total Hours	Headcount									
		M		W		L		MW		ML		WL		MWL			Total MWL		Non-MWL		Total					
		Hrs	%	Hrs	%	Hrs	%	Hrs	%	Hrs	%	Hrs	%	Hrs	%	Hrs	%	#	%	#		%				
Tier I (Direct)	Turner Construction Company Construction Management	8	8%	6	6%	0	0%	0	0%	0	0%	0	0%	92	87%	106	100%	0	0%	106	3	100%	0	0%		
Tier II	Almar Plumbing	0	0%	0	0%	0	0%	0	0%	0	0%	0	0%	0	0%	0	0%	112	100%	112	0	0%	5	100%	0	0%
	Cives Steel Company	0	0%	0	0%	0	0%	0	0%	0	0%	0	0%	0	0%	0	0%	0	0%	0	0	0%	0	0%	0	0%
	Structural Steel	0	0%	0	0%	0	0%	0	0%	0	0%	0	0%	0	0%	0	0%	0	0%	0	0	0%	0	0%	0	0%
	Island International Enterprises	0	0%	0	0%	0	0%	0	0%	0	0%	0	0%	0	0%	0	0%	0	0%	0	0	0%	0	0%	0	0%
	SOFP	0	0%	0	0%	0	0%	0	0%	0	0%	0	0%	0	0%	0	0%	0	0%	0	0	0%	0	0%	0	0%
	Roger & Sons	0	0%	0	0%	0	0%	0	0%	0	0%	0	0%	0	0%	0	0%	0	0%	0	0	0%	0	0%	0	0%
	Concrete	0	0%	0	0%	0	0%	0	0%	0	0%	0	0%	0	0%	0	0%	0	0%	0	0	0%	0	0%	0	0%
	Safway Atlantic	0	0%	0	0%	0	0%	0	0%	0	0%	0	0%	0	0%	0	0%	0	0%	0	0	0%	0	0%	0	0%
	Hoisting & Public Protection	0	0%	0	0%	0	0%	0	0%	0	0%	0	0%	0	0%	0	0%	0	0%	0	0	0%	0	0%	0	0%
	Zwicker Electric Company	0	0%	0	0%	0	0%	0	0%	0	0%	0	0%	0	0%	0	0%	0	0%	0	0	0%	0	0%	0	0%
	Electrical	0	0%	0	0%	0	0%	0	0%	0	0%	0	0%	0	0%	0	0%	0	0%	0	0	0%	0	0%	0	0%
	First Women's Fire Systems	0	0%	0	0%	0	0%	0	0%	0	0%	0	0%	0	0%	0	0%	0	0%	0	0	0%	0	0%	0	0%
	Fire Protection	0	0%	0	0%	0	0%	0	0%	0	0%	0	0%	0	0%	0	0%	0	0%	0	0	0%	0	0%	0	0%
	United Structural Works	0	0%	0	0%	0	0%	0	0%	0	0%	0	0%	0	0%	0	0%	0	0%	0	0	0%	0	0%	0	0%
	Misc. Metals	0	0%	0	0%	0	0%	0	0%	0	0%	0	0%	0	0%	0	0%	0	0%	0	0	0%	0	0%	0	0%
	Wolklow Braker	0	0%	0	0%	0	0%	0	0%	0	0%	0	0%	0	0%	0	0%	0	0%	0	0	0%	0	0%	0	0%
	Roofing & Waterproofing	0	0%	0	0%	0	0%	0	0%	0	0%	0	0%	0	0%	0	0%	0	0%	0	0	0%	0	0%	0	0%
	F.W. Sims	0	0%	0	0%	0	0%	0	0%	0	0%	0	0%	0	0%	0	0%	0	0%	0	0	0%	0	0%	0	0%
	HVAC AG Piping	0	0%	0	0%	0	0%	0	0%	0	0%	0	0%	0	0%	0	0%	0	0%	0	0	0%	0	0%	0	0%
	PJP Installers Inc	0	0%	0	0%	0	0%	0	0%	0	0%	0	0%	0	0%	0	0%	0	0%	0	0	0%	0	0%	0	0%
	HVAC Site 7 Airside	0	0%	0	0%	0	0%	0	0%	0	0%	0	0%	0	0%	0	0%	0	0%	0	0	0%	0	0%	0	0%
	Post Road Iron Works	0	0%	0	0%	0	0%	0	0%	0	0%	0	0%	0	0%	0	0%	0	0%	0	0	0%	0	0%	0	0%
	Iron Works	0	0%	0	0%	0	0%	0	0%	0	0%	0	0%	0	0%	0	0%	0	0%	0	0	0%	0	0%	0	0%
	Rad & D'Aprile	0	0%	0	0%	0	0%	0	0%	0	0%	0	0%	0	0%	0	0%	0	0%	0	0	0%	0	0%	0	0%
	Masonry	3	100%	0	0%	0	0%	0	0%	0	0%	0	0%	0	0%	3	100%	0	0%	3	1	100%	0	0%	0	0%
	Heritage Mechanical	0	0%	0	0%	0	0%	0	0%	0	0%	0	0%	0	0%	0	0%	42	100%	42	0	0%	4	100%	0	0%
	HVAC	0	0%	0	0%	0	0%	0	0%	0	0%	0	0%	0	0%	0	0%	0	0%	0	0	0%	0	0%	0	0%
	Allran Electric	0	0%	0	0%	0	0%	0	0%	0	0%	0	0%	0	0%	0	0%	0	0%	0	0	0%	0	0%	0	0%
	Fire Alarm	0	0%	0	0%	0	0%	0	0%	0	0%	0	0%	0	0%	0	0%	0	0%	0	0	0%	0	0%	0	0%
	PJ Mechanical	0	0%	0	0%	0	0%	0	0%	0	0%	0	0%	0	0%	0	0%	0	0%	0	0	0%	0	0%	0	0%
	HVAC	0	0%	0	0%	0	0%	0	0%	0	0%	0	0%	0	0%	0	0%	0	0%	0	0	0%	0	0%	0	0%
	Curtis Partition	0	0%	0	0%	0	0%	0	0%	0	0%	0	0%	0	0%	0	0%	0	0%	0	0	0%	0	0%	0	0%
	Drywall	0	0%	0	0%	0	0%	0	0%	0	0%	0	0%	0	0%	0	0%	0	0%	0	0	0%	0	0%	0	0%
	Concrete Industries	0	0%	0	0%	0	0%	0	0%	0	0%	0	0%	0	0%	0	0%	0	0%	0	0	0%	0	0%	0	0%
	Early Sitework	0	0%	0	0%	0	0%	0	0%	0	0%	0	0%	0	0%	0	0%	0	0%	0	0	0%	0	0%	0	0%
	Banco, Inc.	0	0%	0	0%	0	0%	0	0%	0	0%	0	0%	0	0%	0	0%	0	0%	0	0	0%	0	0%	0	0%
Metal Wall Panels	290	91%	0	0%	0	0%	0	0%	0	0%	0	0%	0	0%	290	91%	30	9%	320	3	60%	2	40%	0	0%	
Champion Metal & Glass	0	0%	0	0%	0	0%	0	0%	0	0%	0	0%	0	0%	0	0%	36	100%	36	0	0%	2	100%	0	0%	
Ornamental Metals	0	0%	0	0%	0	0%	0	0%	0	0%	0	0%	0	0%	0	0%	24	100%	24	0	0%	3	100%	0	0%	
Egg Electric Inc.	0	0%	0	0%	0	0%	0	0%	0	0%	0	0%	0	0%	0	0%	0	0%	0	0	0%	0	0%	0	0%	
Electrical	0	0%	0	0%	0	0%	0	0%	0	0%	0	0%	0	0%	0	0%	0	0%	0	0	0%	0	0%	0	0%	
Jacobson & Company, Inc.	0	0%	0	0%	0	0%	0	0%	0	0%	0	0%	0	0%	0	0%	0	0%	0	0	0%	0	0%	0	0%	
Ornamental Metals	0	0%	0	0%	0	0%	0	0%	0	0%	0	0%	0	0%	0	0%	0	0%	0	0	0%	0	0%	0	0%	
Mamais Construction	0	0%	0	0%	0	0%	0	0%	0	0%	0	0%	0	0%	0	0%	0	0%	0	0	0%	0	0%	0	0%	
Construction	171	58%	0	0%	0	0%	0	0%	0	0%	0	0%	0	0%	171	58%	123	42%	294	3	43%	4	57%	0	0%	
Transel Elevator, Inc.	0	0%	0	0%	0	0%	0	0%	0	0%	0	0%	0	0%	0	0%	0	0%	0	0	0%	0	0%	0	0%	
Elevators	0	0%	0	0%	0	0%	0	0%	0	0%	0	0%	0	0%	0	0%	0	0%	0	0	0%	0	0%	0	0%	
Spectrum Painting	104	76%	24	18%	0	0%	0	0%	0	0%	0	0%	0	0%	128	94%	8	6%	136	3	75%	1	25%	0	0%	
Resinous Flooring	0	0%	0	0%	0	0%	0	0%	0	0%	0	0%	0	0%	0	0%	0	0%	0	0	0%	0	0%	0	0%	
Schneider Electric	0	0%	0	0%	0	0%	0	0%	24	80%	0	0%	24	80%	6	20%	30	1	50%	1	50%	0	0%	0	0%	
Electrical	0	0%	0	0%	0	0%	0	0%	0	0%	0	0%	0	0%	0	0%	39	100%	39	0	0%	2	100%	0	0%	
Unity Electric	0	0%	0	0%	0	0%	0	0%	0	0%	0	0%	0	0%	0	0%	0	0%	0	0	0%	0	0%	0	0%	
Electrical	0	0%	0	0%	0	0%	0	0%	0	0%	0	0%	0	0%	0	0%	0	0%	0	0	0%	0	0%	0	0%	
JEM Architecturals	0	0%	0	0%	0	0%	0	0%	0	0%	0	0%	0	0%	0	0%	0	0%	0	0	0%	0	0%	0	0%	
Architects	0	0%	0	0%	0	0%	0	0%	0	0%	0	0%	0	0%	0	0%	0	0%	0	0	0%	0	0%	0	0%	
Garcia Marble & Tile	0	0%	0	0%	0	0%	0	0%	0	0%	0	0%	0	0%	0	0%	0	0%	0	0	0%	0	0%	0	0%	
Stone masons	0	0%	0	0%	0	0%	0	0%	0	0%	0	0%	0	0%	0	0%	0	0%	0	0	0%	0	0%	0	0%	
Sherland & Farrington	0	0%	0	0%	0	0%	0	0%	0	0%	0	0%	0	0%	0	0%	0	0%	0	0	0%	0	0%	0	0%	
Architects	0	0%	0	0%	0	0%	0	0%	0	0%	0	0%	0	0%	0	0%	0	0%	0	0	0%	0	0%	0	0%	
Woodworks Construction	0	0%	0	0%	0	0%	0	0%	0	0%	0	0%	0	0%	0	0%	0	0%	0	0	0%	0	0%	0	0%	
Woodwork	0	0%	0	0%	0	0%	0	0%	0	0%	0	0%	0	0%	0	0%	0	0%	0	0	0%	0	0%	0	0%	
Platinum Maintenance Services	0	0%	0	0%	0	0%	0	0%	0	0%	0	0%	0	0%	0	0%	-2	100%	-2	0	0%	1	100%	0	0%	
Maintenance	0	0%	0	0%	0	0%	0	0%	0	0%	0	0%	0	0%	0	0%	0	0%	0	0	0%	0	0%	0	0%	
Hi Tech Data Floors	0	0%	0	0%	0	0%	0	0%	0	0%	0	0%	0	0%	0	0%	0	0%	0	0	0%	0	0%	0	0%	
Flooring	0	0%	0	0%	0	0%	0	0%	0	0%	0	0%	0	0%	0	0%	0	0%	0	0	0%	0	0%	0	0%	
HB Communications	0	0%	0	0%	0	0%	0	0%	0	0%	0	0%	0	0%	0	0%	0	0%	0	0	0%	0	0%	0	0%	
Communications	0	0%	0	0%	0	0%	0	0%	0	0%	0	0%	0	0%	0	0%	0	0%	0	0	0%	0	0%	0	0%	
Scanga Woodworking Corp	0	0%	0	0%	0	0%	0	0%	0	0%	0	0%	0	0%	0	0%	0	0%	0	0	0%	0	0%	0	0%	
Flooring	17	100%	0	0%	0	0%	0	0%	0	0%	0	0%	17	100%	0	0%	17	3	100%	0	0%	0	0%</			

* Denotes active contractors

1 Denotes percentages of the individual MWL designation to the total workforce hours or total headcount

Open Space Large Square

(No substitutions may be made on this submission except by prior written approval by Owner)

Owner Name:	Columbia University	Project:	Open Space Large Square
Address:	410 West 118th Street, NY, NY 10027	Telephone:	
As of Date:	6/30/2022	Project Start:	1/1/2021
		Project End:	In Progress

OWNER						
Name	MWL Designation	Joint Venture?	Trade	Original Plan Amount \$'s	Current Plan Amount (Incl CO's) \$'s	Total Payment to Date \$'s
Columbia University	NON	No	Owner			\$ 71,665

[illegible]

Date: 6/30/2022

(No substitutions may be made on this submission except by prior written approval by Owner)

Owner Name:	Columbia University	Project:	Open Space Large Square
Address:	410 West 118th Street, NY, NY 10027	Telephone:	
As of Date:	6/30/2022	Project Start:	1/1/2021
		Project End:	In Progress

OWNER						
Name	MWL Designation	Joint Venture?	Trade	Original Plan Amount \$'	Current Plan Amount (Incl CO's) \$'	Total Payment to Date \$'
Columbia University	NON	No	Owner	\$ 17,355,290	\$ 22,444,238	\$ 21,376,902

[illegible]

Date: 6/30/2022

SCHEDULE OF MINORITY/WOMEN/LOCAL OWNED BUSINESS PARTICIPATION UTILIZATION PLAN
(No substitutions may be made on this submission except by prior written approval by Owner)

Schedule M2

Company Name: Kelco Construction Inc.	Project: Open Space Large Square
Trade: General Contractor	Contract:
Address: 22 Newton Place Hauppauge NY 11788	Telephone: (631) 462-2952
As of Date: 6/30/2022	Project Start: 1/1/2021 Project End: In Progress

COMPANY (Tier I)						
Name	MWL Designation	Joint Venture?	Trade	Original Plan Amount \$'	Current Plan Amount (incl CO's) \$'	Total Payment to Date \$'
Kelco Construction Inc.	NON	No	General Contractor	\$ 17,355,290	\$ 22,444,238	\$ 21,376,902

SUBCONTRACTORS (Tier II)								
Name/Address/Phone # (if available) otherwise enter Trade	MWL Designation	Joint Venture?	Trade	Awarded?	Original Plan Amount \$'	Current Plan Amount (incl CO's) \$'	Total Payment to Date \$'	
MWL:								
Brunkner Lumber	L	No	Lumber Supplier	Yes	\$ -	\$ 20,376	\$	20,376
Cardella Trucking	W-ESD	No	Waste management	Yes	\$ 3,113	\$ 64,891	\$	64,891
Casa Redmix Concrete Corp.	L	No	Concrete Supplier	Yes	\$ 213,000	\$ 276,809	\$	276,809
CFS Steel Company	L	No	Rebar Vendor	Yes	\$ 183,000	\$ 82,942	\$	82,942
Crown Signs	W	No	Site Signage	Yes	\$ -	\$ 17,254	\$	17,254
Double Nickel	W-ESD	No	Trucking	Yes	\$ 75,000	\$ 98,540	\$	98,540
Glenwood Masonry	W	No	Masonry Supplier	Yes	\$ 2,225	\$ 3,337	\$	3,337
Our Rental Pumps	W-ESD	No	Equipment Rental	Yes	\$ 50,000	\$ 50,000	\$	7,272
Johnson Security	MW-ESD	No	Site Security	Yes	\$ 336,858	\$ 300,495	\$	284,131
Mirmax Engineering	M	No	Surveying	Yes	\$ 50,000	\$ 90,000	\$	35,585
Park Ave Building Supply	M-ESD	No	Construction Material Supplier	Yes	\$ 15,113	\$ 29,725	\$	29,725
Pestrol	MW-ESD	No	Vector Control	Yes	\$ -	\$ 4,500	\$	4,500
Petrosan Ltd.	W-ESD	No	Fuel Provider	Yes	\$ -	\$ 17,367	\$	17,367
Power Connect Electrical Corp.	W	No	Electrical, Technology, Security	Yes	\$ 2,685,000	\$ 3,118,828	\$	2,279,305
Yaboo Fence	W	No	Fencing	Yes	\$ 139,003	\$ 139,003	\$	139,000
NON:								
Call Ahead	NON	No	Temporary Sanitary Facilities	Yes	\$ 8,497	\$ 8,497	\$	8,497
Central Irrigation	NON	No	Irrigation Supplies/Equipment	Yes	\$ 52,321	\$ 52,321	\$	52,321
Cerco	NON	No	Temporary Office Trailer	Yes	\$ 5,411	\$ 5,411	\$	5,411
City & County Paving	NON	No	Paving	Yes	\$ 301,645	\$ 301,645	\$	301,645
Classic Stone	NON	No	Stone Supplier	Yes	\$ 406,787	\$ 456,916	\$	456,916
Colarusso	NON	No	Trucking - Soil/Fill	Yes	\$ 21,834	\$ 21,834	\$	21,834
Colony Hardware	NON	No	Tool/Equipment Supplier	Yes	\$ 5,395	\$ 5,395	\$	5,395
Country Gardens Nursery	NON	No	Planting Supply	Yes	\$ 11,265	\$ 11,265	\$	11,265
Cox Trucking	NON	No	Trucking - Soil/Fill	Yes	\$ 34,379	\$ 34,379	\$	34,379
Deep Root	NON	No	Material Supplier	Yes	\$ 51,521	\$ 51,521	\$	51,521
Ericsons	NON	No	Drain Supplier	Yes	\$ 476,641	\$ 658,294	\$	658,294
Evergreen Recycling	NON	No	Fill Material Supplier	Yes	\$ 89,710	\$ 89,710	\$	89,710
Fountaintech	NON	No	Fountain Installer	Yes	\$ 656,842	\$ 656,842	\$	656,842
Fresh Meadows	NON	No	Plumbing	Yes	\$ -	\$ 47,564	\$	47,564
Geocomp	NON	No	Noise Testing	Yes	\$ 14,700	\$ 14,700	\$	14,700
Grainger	NON	No	Construction Material Supplier	Yes	\$ 583	\$ 583	\$	583
Hanover Architectural Products	NON	No	Stone Supplier	Yes	\$ -	\$ 306,002	\$	306,000
HEPCO	NON	No	Stone Supplier	Yes	\$ 14,690	\$ 14,690	\$	14,690
Impact Concrete	NON	No	Engineering	Yes	\$ 2,100	\$ 2,100	\$	2,100
Industrial Threaded Products	NON	No	Construction Material Supplier	Yes	\$ 7,467	\$ 7,467	\$	7,467
Island Building Supplies	NON	No	Construction Material Supplier	Yes	\$ 13,404	\$ 13,404	\$	13,404
Kaufman Iron Works	NON	No	Ornamental Metal Fabricator	Yes	\$ 83,520	\$ 83,520	\$	83,520
Landscape Forms	NON	No	Material Supplier	Yes	\$ 844,205	\$ 1,436,994	\$	1,436,994
Milrose Consultants	NON	No	Expeditor	Yes	\$ 76,260	\$ 112,793	\$	112,793
New York Concrete Washout	NON	No	Concrete Washout Supplier	Yes	\$ 10,699	\$ 10,699	\$	10,699
North Fork Boutique	NON	No	Planting Supply	Yes	\$ 29,320	\$ 29,320	\$	29,320
Omni Rebar, Inc.	NON	No	Rebar Detailer	Yes	\$ 2,510	\$ 2,510	\$	2,510
Onsite Innovations	NON	No	Medic	Yes	\$ 10,108	\$ 10,108	\$	10,108
Phase I Group	NON	No	Plumbing	Yes	\$ 170,526	\$ 170,526	\$	170,526
Power Pak Civil & Safety LLC	NON	No	Construction Material Supplier	Yes	\$ 6,649	\$ 6,649	\$	6,649
Romex	NON	No	Material Supplier	Yes	\$ 27,010	\$ 27,010	\$	27,010
Sanico USA Corp	NON	No	Temperature Scanning Equip	Yes	\$ 6,279	\$ 6,279	\$	6,279
Shelter Enterprises	NON	No	Material Supplier	Yes	\$ 36,401	\$ 36,401	\$	36,401
Siegel	NON	No	Material Supplier	Yes	\$ 628	\$ 628	\$	628
Site One Landscaping	NON	No	Material Supplier	Yes	\$ 2,820	\$ 2,820	\$	2,820
Sonco	NON	No	Fence Supplier	Yes	\$ 4,015	\$ 4,015	\$	4,015
South Brunswick Recycling Materials,	NON	No	Soil Supplier	Yes	\$ 30,500	\$ 30,500	\$	30,500
Triboro Contractors	NON	No	Construction Material Supplier	Yes	\$ 394	\$ 394	\$	394
Trinity Highway Rentals	NON	No	Yodock/Fence Rental	Yes	\$ 25,283	\$ 25,283	\$	25,283
White Cap LP	NON	No	Building Materials	Yes	\$ 159,597	\$ 159,597	\$	159,597
Wolkow Braker	NON	No	Waterproofing	Yes	\$ 246,000	\$ 271,835	\$	271,835
Wundercover	NON	No	Material Supplier	Yes	\$ 79,130	\$ 79,130	\$	79,130
Zinco	NON	No	Material Supplier	Yes	\$ 159,367	\$ 159,367	\$	159,367
Tier II Grand Total					\$ 7,938,725	\$ 9,740,984	\$	8,787,952
MWL Tier II Total					\$ 3,752,312	\$ 4,314,067	\$	3,361,035
Non-MWL Tier II Total					\$ 4,186,413	\$ 5,426,917	\$	5,426,917
MWL % of Tier II					22%	19%		16%
If there is no Original Plan then vendors were paid on an as-needed basis or vendors were contracted after the Original Plan								

If there is no Original Plan then vendors were paid on an as-needed basis or vendors were contracted after the Original Plan

Date: 6/30/2022

Schedule M3

(No substitutions may be made on this submission except by prior written approval by Owner)

CM Name:	Kelco Construction Inc.	
Company Name:	Power Connect Enelctri Corp	Project: Open Space Large Square
Trade:	Electrical Subcontractor	Contract:
Address:	1475 E 222 Street. Suite #1008 Bronx NY 10469	Telephone: 646-768-8428
As of Date:	6/30/2022	Project Start: 1/1/2021 Project End: In Progress

COMPANY (Tier II)						
Name	MWL Designation	Joint Venture?	Trade	Original Plan Amount \$'s	Current Plan Amount (incl CO's) \$'s	Total Payment to Date \$'s
Power Connect Enelctri Corp	W	No	Electrical Subcontractor	\$ 2,685,000	\$ 3,118,828	\$ 2,279,305

[illegible]

Date: 6/30/2022

GC/CM:	Kelco Construction
Date Range:	8/1/2008 - 6/30/2022
As of :	09/19/2022

Open Space Large Square SCHEDULE OF WORKFORCE PARTICIPATION

Tier		Contractor																		Headcount							
				M		W		L		MW		ML		WL		MWL		Total MWL		Non-MWL		Total Hours		Total MWL		Non-MWL	
		Hrs	% ¹	Hrs	% ¹	Hrs	% ¹	Hrs	% ¹	Hrs	% ¹	Hrs	% ¹	Hrs	% ¹	Hrs	% ¹	Hrs	% ¹	Hrs	% ¹	#	% ¹	#	% ¹	#	% ¹
Tier I (Direct)	Kelco Construction Inc General Contractor	23,749	94%	0	0%	0	0%	0	0%	0	0%	0	0%	0	0%	23,749	94%	1,536	6%	25,284		67	93%	5	7%	72	
Tier II	Johnson Security	5,359	57%	1,307	14%	16	0%	2,182	23%	176	2%	0	0%	320	3%	9,359	100%	15	0%	9,374		47	96%	2	4%	49	
	Power Connect Electric	1,142	42%	0	0%	0	0%	0	0%	0	0%	0	0%	0	0%	1,142	42%	1,563	58%	2,705		5	63%	3	38%	8	
	Wolkow Breaker	1,075	55%	0	0%	0	0%	0	0%	0	0%	0	0%	0	0%	1,075	55%	879	45%	1,954		12	48%	13	52%	25	
Total Hours		31,324		1,307		16		2,182		176		0		320		35,325		3,992		39,317		131		23		154	
Overall % of Total		0%		0%		0%		0%		0%		0%		0%		0%		0%		100%		0%		0%		100%	

* Denotes active contractors

¹ Denotes percentages of the individual MWL designation to the total workforce hours or total headcount

Contractor	Start	End
Kelco Construction Inc	6/27/2020	In Progress
Johnson Security	6/27/2020	In Progress
Power Connect Electric	6/27/2020	In Progress
Wolkow Breaker	6/27/2020	In Progress

GC/CM:	Kelco Construction
Date Range:	4/1/2022 - 6/30/2022
As of :	09/19/2022

Open Space Large Square SCHEDULE OF WORKFORCE PARTICIPATION

Tier	Contractor												Headcount										
		M		W		L		MW		ML		WL		MWL		Total MWL	Non-MWL	Total Hours	Total MWL	Non-MWL	Total		
		Hrs	% ¹	Hrs	% ¹	Hrs	% ¹	Hrs	% ¹	Hrs	% ¹	Hrs	% ¹	Hrs	% ¹	Hrs	% ¹	Hrs	#	% ¹	#	% ¹	#
Tier I (Direct)	Kelco Construction Inc General Contractor	0	0%	0	0%	0	0%	0	0%	0	0%	0	0%	0	0%	0	0%	0	0	0%	0	0%	0
Tier II	Wolkow Breaker	0	0%	0	0%	0	0%	0	0%	0	0%	0	0%	0	0%	0	0%	0	0	0%	0	0%	0
-	Power Connect Electric	0	0%	0	0%	0	0%	0	0%	0	0%	0	0%	0	0%	0	0%	0	0	0%	0	0%	0
-	Johnson Security	0	0%	0	0%	0	0%	0	0%	0	0%	0	0%	0	0%	0	0%	0	0	0%	0	0%	0
		0	0%	0	0%	0	0%	0	0%	0	0%	0	0%	0	0%	0	0%	0	0	0%	0	0%	0
Total Hours		0		0		0		0		0		0		0		0		0	0		0		0
Overall % of Total		0%		0%		0%		0%		0%		0%		0%		0%		0%	0%		0%		0%

* Denotes active contractors

¹ Denotes percentages of the individual MWL designation to the total workforce hours or total headcount

Shared Services

GC/CM:	Lend Lease
Date Range:	8/1/2008 - 6/30/2022
As of :	09/19/2022

Shared Services SCHEDULE OF WORKFORCE PARTICIPATION

Tier		Contractor																		Headcount							
				M		W		L		MW		ML		WL		MWL		Total MWL		Non-MWL		Total Hours		Total MWL		Non-MWL	
		Hrs	% ¹	Hrs	% ¹	Hrs	% ¹	Hrs	% ¹	Hrs	% ¹	Hrs	% ¹	Hrs	% ¹	Hrs	% ¹	Hrs	% ¹	Hrs	% ¹	#	% ¹	#	% ¹	#	% ¹
Tier I (Direct)	Lend Lease Construction Management	92,640	32%	2,939	1%	13,996	5%	19,956	7%	49,345	17%	0	0%	2,537	1%	181,413	63%	107,940	37%	289,353		134	43%	181	57%	315	
Tier II	Johnson Security	152,969	60%	0	0%	2,042	1%	31,652	12%	54,836	21%	0	0%	11,142	4%	252,642	99%	3,084	1%	255,726		299	97%	10	3%	309	
	Eddington Security	110,679	76%	0	0%	0	0%	304	0%	35,032	24%	0	0%	0	0%	146,015	100%	8	0%	146,023		167	99%	1	1%	168	
Total Hours		356,289		2,939		16,038		51,912		139,213		0		13,679		580,070		111,032		691,102		600		192		792	
Overall % of Total		52%		0%		2%		8%		20%		0%		2%		84%		16%		100%		76%		24%		100%	

* Denotes active contractors

† Denotes percentages of the individual MWL designation to the total workforce hours or total headcount

Contractor	Start	End
Johnson Security Inc	7/11/2010	2/2/2019
Eddington Security Inc	2/4/2010	11/30/2016
Lend Lease	7/11/2010	2/6/2018

GC/CM:	Lend Lease
Date Range:	4/1/2022 - 6/30/2022
As of :	09/19/2022

Shared Services **SCHEDULE OF WORKFORCE PARTICIPATION**

Tier	Contractor											Total MWL			Headcount								
		M		W		L		MW		ML		WL		MWL		Total MWL	Non-MWL	Total Hours	Total MWL	Non-MWL	Total		
		Hrs	% [†]	Hrs	% [†]	Hrs	% [†]	Hrs	% [†]	Hrs	% [†]	Hrs	% [†]	Hrs	% [†]	Hrs	% [†]	Hrs	% [†]	#	% [†]	#	% [†]
Tier I (Direct)	Lend Lease US Construction LMB Construction Management	0	0%	0	0%	0	0%	0	0%	0	0%	0	0%	0	0%	0	0%	0	0%	0	0%	0	0%
Tier II	Johnson Security Inc	0	0%	0	0%	0	0%	0	0%	0	0%	0	0%	0	0%	0	0%	0	0%	0	0%	0	0%
	Eddington Security Inc	0	0%	0	0%	0	0%	0	0%	0	0%	0	0%	0	0%	0	0%	0	0%	0	0%	0	0%
Total Hours		0		0		0		0		0		0		0		0		0		0		0	
Overall % of Total		0%		0%		0%		0%		0%		0%		0%		0%		0%		0%		0%	

* Denotes active contractors
† Denotes percentages of the individual MWL designation to the total workforce hours or total headcount

Retail Tenant: Steep Rock Bouldering

Opening Date: August 2017

Building: Jerome L. Greene Science Center

Description: Steep Rock Bouldering is a New York City-based indoor climbing facility and retail shop selling outdoor recreational gear and accessories.

Link to website:

<https://www.srbnyc.com/>

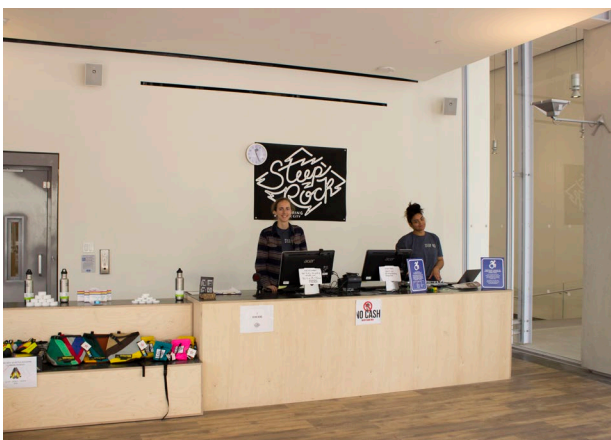

Retail Tenant: Dear Mama Coffee

Opening Date: March 2019

Building: Jerome L. Greene Science Center

Description: Dear Mama Coffee is a Harlem-based espresso, cocktail, wine bar and eatery serving breakfast, lunch and dinner.

Link to website:

<https://www.dearmamacoffee.com/>



Photo credit: Monica Felix | Dear Mama Coffee

Retail Tenant: Manhattanville Market

Opening Date: June 2021

Building: Jerome L. Greene Science Center

Description: Manhattanville Market is a multi-concept food hall developed by renowned Chef Franklin Becker. The space includes Chef Chris Scott's Butterfunk Biscuit for biscuit sandwiches, and three restaurants from Chef Becker: Benny Casanova's, specializing in Sicilian pizza; Shai Hummusiya, serving Mediterranean and Israeli cuisine; and The Botanist, offering salads made from greens grown on site. Oliva, a full-service tapas restaurant, is also located in the space.

Link to website(s): <https://www.manhattanvillemarket.com/>
<https://www.olivatapas.com/>

