

**Manhattanville in West Harlem Implementation Plan Report
October 15, 2021 Submission**

Declaration Reference and Key Data

Obligation Section Number: **5.07(a)(ii)**

Obligation Title: **Shuttle Bus Service for the Elderly and Disabled**

Obligation Page Number: **51**

Obligation Trigger: **PACB Approval**

Obligation Start Date: **May 20, 2009 (PACB Approval date)**

Obligation End Date: **December 31, 2033***

Obligation Status: **In Compliance**

Obligation

Shuttle Bus Service for the Elderly and Disabled. Commencing on May 20, 2009, CU shall provide a shuttle bus service complying with ADA specifications to connect the Project Site to subway stations at 116th Street and Broadway, 125th Street and Broadway, 168th Street and Broadway and Harlem Hospital Center. The shuttle bus service shall be provided free of charge to members of the public who are disabled or who are senior citizens, including their attendants. The shuttle bus service shall run on a regular schedule throughout the day every weekday except State and Federal public holidays. If during this period the IRT subway station located at 96th Street and Broadway is made ADA accessible, CU shall provide shuttle bus service to connect this station to the locations above. The shuttle bus service shall be provided through 2033, but may be discontinued if and when the 125th Street IRT station becomes ADA accessible.

*The Obligation End Date is December 31, 2033, unless the shuttle bus service for the elderly and disabled is discontinued if and when the 125th Street IRT station becomes ADA accessible, per the obligation language above.

Evidence of Compliance

1. Copy of vendor certification of services provided
2. Link to CU Transportation Services Shuttles website (bus schedules and route maps available)
3. Annual ridership report

Columbia University's Implementation Plan and all supporting documentation are made available on the Columbia Neighbors Webpage at <https://neighbors.columbia.edu/content/community-commitments>.

November 8, 2017

Antonio T. Ramos
Vice President
Academy Express, LLC
111 Paterson Avenue
Hoboken, NJ 07030

Dear Tony:

SECOND AMENDMENT dated as of July 1, 2017 to the FIRST AMENDMENT DATED AS OF July 1, 2014 to Agreement dated as of July 18, 2011 between THE TRUSTEES OF COLUMBIA UNIVERSITY IN THE CITY OF NEW YORK ("Licensor"), a New York non-profit corporation, having an office at 411 West 116th Street, New York, New York, 10027, and Academy Express, LLC, having a principal place of business at 111 Paterson Avenue, Hoboken, NJ 07030 (herein referred to as "Academy or Service Provider").

WITNESSETH:

WHEREAS, Licensor and Academy have entered into an Agreement, dated as of July 18, 2011 and an Amendment, dated as of July 1, 2014 (collectively the "Agreement");

WHEREAS, the Agreement grants to Academy the right to provide non-exclusive shuttle services to the Columbia community;

WHEREAS, Licensor and Academy desire to amend the Agreement as hereinafter set forth,

NOW THEREFORE, the parties hereto agree to amend the Agreement as follows:

1. Pursuant to Paragraph 10 of our Agreement dated July 18, 2011 between the Trustees of Columbia University in the City of New York and Academy Express, LLC (hereinafter the "Agreement"), Columbia hereby elects to renew this Agreement for an additional six (6) year term, with an option to renew for an additional four (4) years. The Term shall be effective from July 1, 2017 through June 30, 2023.

[REDACTED]

[REDACTED]

[REDACTED]

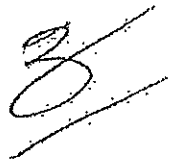

[REDACTED]

5. To the extent that the terms, covenants and conditions of this Second Addendum revise, modify supersede, conflict with and/or revoke the terms, covenants and conditions of the Agreement, the terms covenants and conditions of this Second Addendum shall control. In all other respects the terms, covenants and conditions of the Agreement shall remain in full force and effect. All other terms and conditions of the Agreement shall remain in full force and effect.

IN WITNESS WHEREOF, this Amendment has been duly executed and delivered by the parties hereto as of the day and year first above written.

THE TRUSTEES OF COLUMBIA
UNIVERSITY IN THE CITY OF
NEW YORK

ACADEMY EXPRESS, LLC.

By: 
Name: _____

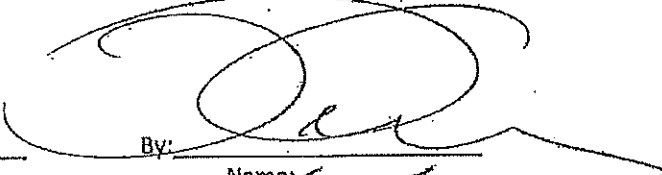
By: 
Name: *Travers Tedesco*

Hugh Horowitz
Executive Director, Purchasing Operations

Title: *President*

Shuttle Bus Service for the Elderly and Disabled

Link to CU Transportation Services Shuttles website
(bus schedules and route maps available):

<https://transportation.columbia.edu/content/community-shuttle>

COLUMBIA TRANSPORTATION

Columbia Shuttles ▾ Bike Drive/Ride Mass Transit Walk See All Services Sustainability & Incentives About Us

Home All Services Community Shuttle

Community Shuttle

Columbia University provides free shuttle bus service for qualifying individuals via the ADA-accessible Intercampus Shuttle. The shuttle connects 96th Street, the Morningside campus, the Medical Center (CUMC), and Harlem Hospital (HH) with stops at nearby subway and transit stops.

Hours of Operation

The service runs Monday through Friday, 9:00am to 5:00pm, excluding state and federal holidays

Service Announcements

In cases of interruptions or changes in shuttle service, alerts will be displayed here on the Transportation site to keep you informed.

View and download the map and schedule

Both are available in our Community Shuttle Guide. Please note: all times are approximate.

Acceptable forms of ID

All riders must present a valid ID upon boarding the shuttle.

Medicare Health Insurance Card

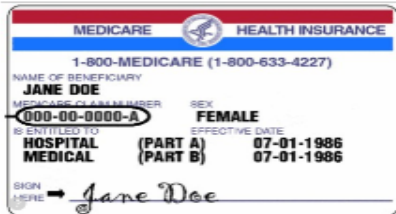

Access-A-Ride ID Card

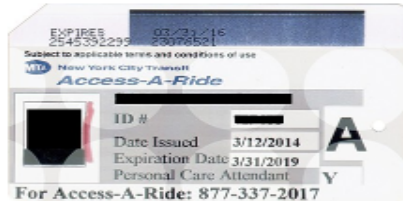

Metrocard for Senior Citizens or People with Disabilities



Contact Us

Have questions about our shuttles, schedules, car service, or other services? Email or call us and we'll be happy to help.

(212) 854-3382
transportation@columbia.edu

Who's Getting You There
Columbia Transportation

How You're Getting There
By Columbia Shuttle



Annual Report: Shuttle Bus Service for the Elderly and Disabled

State Submission Reporting Period: **October 2020 - September 2021**

Number of Local Elderly and Disabled Riders: **33**

Number of Elderly and Disabled Riders who Utilized the CU Intercampus Shuttle Provided Below:

	Passenger Type		TOTALS
	Elderly	Disabled	
October 2020	5	1	6
November 2020	2	0	2
December 2020	2	2	4
January 2021	2	0	2
February 2021	2	0	2
March 2021	0	0	0
April 2021	4	1	5
May 2021	7	2	9
June 2021	0	0	0
July 2021	0	0	0
August 2021	0	0	0
September 2021	1	2	3
TOTALS	25	8	33

Additional Supporting Documentation

- Copies of public notifications and/or announcement of shuttle bus service for the elderly and disabled
- Shuttle Bus Service - Columbia Community Shuttle Flyer - Academic Year Schedule (English and Spanish)
- Shuttle Bus Service - Columbia Community Shuttle Flyer - Community Notification
- Shuttle Bus Service - Columbia Community Shuttle Flyer - Community Shuttle Guide

STAY HEALTHY

Face Coverings are Mandatory Inside Columbia Shuttle Buses

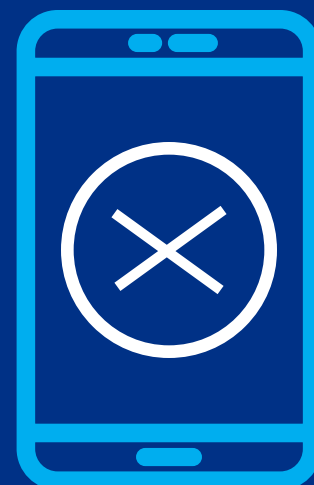

Keep your face covering on at all times while waiting at stops and inside the bus.

Phone calls are not permitted. Talking in enclosed spaces can spread the virus.

If possible, skip every other seat to maintain physical distancing.

STAY HEALTHY

FACE COVERINGS ARE REQUIRED AT ALL TIMES

Nose and mouth must both be covered

Properly store, and when necessary,
wash or dispose of face coverings

Thank you



WEAR A MASK PROPERLY



YES!



I DON'T THINK SO



UNFORTUNATELY NOT



UMMM...NO



TRY AGAIN



NO WAY

WEAR A MASK AND KEEP YOUR DISTANCE



NO

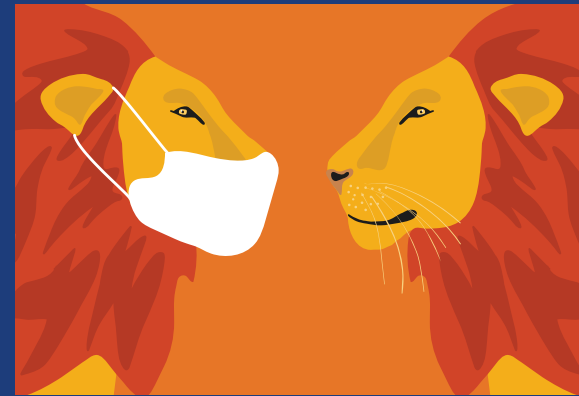

BETTER

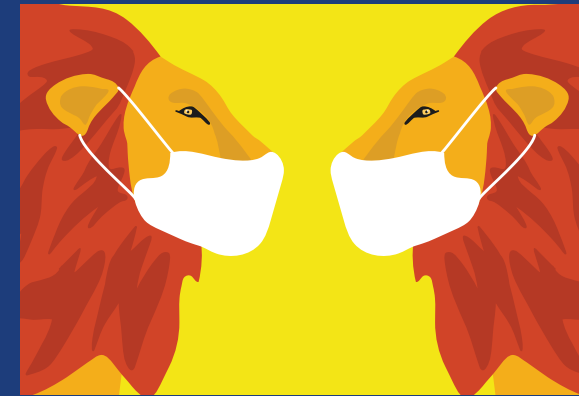

ALMOST



BINGO!

Intercampus Shuttle Academic Year Schedule

Effective September 7, 2021

PLEASE NOTE:

There are significant changes to departure times due to the addition of the 96th St. stop throughout the schedule. Please review your stop times carefully.

Saturday service has been added following the Red Shuttle's schedule.

Visit transportation.columbia.edu for the full academic year schedule and map.

Familiarize yourself with the new schedule and shuttle stops so you won't miss your bus!



Track the Shuttle Bus Locations on Your Phone with the Passio GO! App

Scan the QR code or visit transportation.columbia.edu/passiogo to download the app today!



	FROM															TO			
	CUIMC	145 S	Stude S	JLG S	MetroNorth	②③ Train AM	① Train AM	M'ville	TC 120/120S	96	116 N	EC	JLG N	Stude N	Nash N	145 N	CUIMC	HH AM	
AM																	6:30	6:39	
	6:55	6:58							TC 7:10			7:13	7:14	7:15	7:16	7:19	D/0		
	7:25	7:28							TC 7:40*			7:43*	7:44*				7:25	7:34	
					7:47	7:48	7:49	7:52	7:59 S**	8:13	8:25	8:27	8:28	8:29	8:30	8:33	D/0		
					8:10	8:11	8:12	8:15	8:22 S**	8:33	8:45	8:47	8:48	8:49	8:50	8:53	D/0		
					8:30	8:31	8:32		TC 8:41*			8:44*	8:45*						
	8:45	8:48	8:52	8:53			8:58	9:02	9:07 S**	9:20	9:35	9:37	9:38	9:39	9:40	9:43	D/0		
MID-DAY	CUIMC	145 S	Nash S	Stude S	JLG S	Starbucks	120 S	116 S	96	116 N	120 N	EC	JLG N	Stude N	Nash N	145 N	CUIMC	HH	
				8:46	8:47	8:48	8:49	8:50	9:00	9:10	9:11	9:13	9:15	9:16	9:17	9:20	D/0		
	9:25	9:28	9:31	9:32	9:33	9:34	9:35	9:36	9:50	10:05	10:06	10:08	10:09	10:10	10:11	10:14	D/0		
	10:05	10:08	10:11	10:12	10:13	10:14	10:15	10:16	10:30	10:45	10:46	10:48	10:49	10:50	10:51	10:54	D/0		
	10:15	10:18	10:21	10:22	10:23	10:24	10:25	10:26	10:35	10:50	10:51	10:53	10:54	10:55	10:56	10:59	11:10	11:19	
	10:45	10:48	10:51	10:52	10:53	10:54	10:55	10:56	11:10	11:25	11:26	11:28	11:29	11:30	11:31	11:34	D/0		
	11:35	11:38	11:41	11:42	11:43	11:44	11:45			12:05	12:06	12:08	12:09	12:10	12:11	12:14	D/0		
	11:45	11:53	11:56	11:57	11:58	11:59	12:00	12:01	12:20	12:35	12:36	12:39	12:40	12:41	12:42	12:45	D/0		
	12:25	12:28	12:31	12:32	12:33	12:34	12:35	12:36	12:45	12:55	12:56	12:58	12:59	1:00	1:01	1:04	D/0		
	12:35	12:38	12:41	12:42	12:43	12:44	12:45	12:46	12:55	1:05	1:06	1:08	1:09	1:10	1:11	1:14	1:30	1:39	
	1:05	1:08	1:11	1:12	1:13	1:14	1:15	1:16	1:20	1:35	1:36	1:38	1:39	1:40	1:41	1:44	D/0		
	1:45	1:48	1:51	1:52	1:53	1:54	1:55	1:56	2:10	2:25	2:26	2:28	2:29	2:30	2:31	2:34	D/0		
	2:25	2:28	2:31	2:32	2:33	2:34	2:35	2:36	2:50	3:05	3:06	3:08	3:09	3:10	3:11	3:14	D/0		
2:45	2:48	2:51	2:52	2:53	2:54	2:55	2:56	3:05	3:20	3:21	3:23	3:24	3:25	3:26	3:29	D/0			
3:05	3:08	3:11	3:12	3:13	3:14	3:15	3:16	3:30	3:45	3:46	3:48	3:49	3:50	3:51	3:54	D/0			
3:40	3:43	3:46	3:47	3:48	3:49	3:50	3:51	4:05	4:10	4:11	4:13	4:14	4:15	4:16	4:19	D/0			
PM	CUIMC	145 S	JLG S	120 S	96	116 N	120 N	EC	① Train PM	②③ Train PM	MetroNorth	TC 120	EC	JLG N	Stude N	145 N	HH PM	CUIMC	
	3:45	3:48	3:53	3:55	4:09	4:25	4:26	4:30	4:35	4:36	4:45	5:05	5:08	5:09	5:10	5:14		D/0	
	4:15	4:18	4:23	4:25	4:39	5:05	5:06	5:10	5:15	5:16	5:25						5:38	D/0	
	4:35	4:38	4:43	4:45		5:10	5:11	5:15	5:20	5:21	5:30	5:50	5:53	5:54	5:55	5:59		D/0	
	5:25	5:28	5:33	5:35	5:49	6:05	6:06	6:10	6:15	6:16	6:25	6:45	6:48	6:49	6:50	6:54		D/0	
	6:05	6:08	6:13			6:20***			6:25	6:26	6:35							6:43	D/0
	6:15	6:18	6:23	6:25		6:35	6:36							6:38	6:39	6:40	6:44		D/0
7:05	7:08	7:13	7:15	7:29	7:45	7:46	7:50	7:55	7:56	8:05	8:25	8:28	8:29	8:30	8:34		D/0		
EVENING	CUIMC	145 S	JLG S	120 S	96		120 N				MetroNorth			JLG N		145 N	HH PM	CUIMC	
	8:05	8:08	8:13	8:15	8:25		8:40							8:44		8:48		D/0	
	9:15	9:18	9:23	9:25	9:35		9:50				10:05						10:13	D/0	
	10:05	10:08	10:13	10:15	10:25		10:40							10:44		10:48		D/0	
11:15	11:18	11:23	11:25	11:35		11:50					12:05					12:15	D/0		

STOP LOCATIONS

- 96: 214 West 96th St. (btwn. Broadway & Amsterdam facing East)
- 116 S: NW corner of 116th St. & Broadway (mid-day only) facing South
- 116 N: NE corner of 116th St. & Broadway facing North
- ** 120 E: 530 West 120th St. btwn. Broadway & Amsterdam (btwn. Pupin & Schapiro)
- 120 S: NW corner of 120th St. & Broadway facing South
- 120 N: SE corner of 120th St. & Broadway facing North
- ① Train AM: NW corner of 125th St. & St. Nicholas Ave. facing West
- ② Train PM: 125th St. btwn. St. Nicholas Ave. & Morningside
- ③ Train AM: 105 W 125th St. (in front of Staples)
- ③ Train PM: 72 W 125th St. (in front of Chipotle)
- 145 S: NW corner of 145th St. & Broadway facing south (MTA stop)
- 145 N: NE corner of 145th St. & Broadway facing north (MTA stop)
- 166 S: SW corner of 166th St. & Broadway facing S (Children's Hospital)
- EC: Employment Center, SE corner of Tiemann Place facing North

- HH (Harlem Hospital): SW corner of Lenox Ave. & 135th St. facing South
- HH PM (Harlem Hospital): NW corner of 135th St. & Lenox Avenue facing West
- M'ville: 563 West 125th St. facing West
- JLG S: NW corner of 129th St. & Broadway facing South
- * Shuttle turns south at JLG, does not continue to CUIMC
- JLG N: SE corner of 130th St. & Broadway facing North
- Metro N: NE corner of 125th St. & Madison Ave. facing North
- Nash S: SW corner of 133rd St. & Broadway facing South
- Nash N: SE corner of 133rd St. & Broadway facing North
- S'bucks: 3165 Broadway (SW corner of Broadway and Tiemann Place) facing South
- Stude S: SW corner of 131st St. & Broadway facing South
- Stude N: SE corner of 131st St. & Broadway facing North
- TC 120: 525 West 120th St. btwn Broadway & Amsterdam (Teacher's College)
- ** NW corner of 120th St. & Broadway facing South

NOTES

- Time in italics indicates soft stop. Shuttle only stops upon request or if passenger is waiting. Shuttles can depart early and may not stop if passengers are not waiting. Be at stop 3 minutes before scheduled time.
- D/0 indicates drop off only.
- The Intercampus Shuttle runs Monday-Friday, excluding University holidays.
- All riders must present a valid University ID upon boarding the Shuttle.
- Shuttle times are approximate and are subject to traffic.
- All Shuttles are wheelchair accessible and free for people with disabilities, the elderly, and individuals with service animals.

KEY

Blue Shuttle
Red Shuttle
Green Shuttle
Academy Branded Bus (54 Passenger Capacity)

Intercampus Shuttle Academic Year Schedule

Effective September 7, 2021

	FROM																TO		
	CUIMC	145 S	Stude S	JLG S	MetroNorth	2/3 Train AM	A Train AM	M'ville	TC 120/120S	96	116 N	EC	JLG N	Stude N	Nash N	145 N	CUIMC	HH AM	
AM																	6:30	6:39	
	6:55	6:58							TC 7:10				7:13	7:14	7:15	7:16	7:19	D/0	
	7:25	7:28							TC 7:40*				7:43*	7:44*				7:25	7:34
					7:47	7:48	7:49	7:52	7:59 S**	8:13	8:25	8:27	8:28	8:29	8:30	8:33		D/0	
					8:10	8:11	8:12	8:15	8:22 S**	8:33	8:45	8:47	8:48	8:49	8:50	8:53		D/0	
					8:30	8:31	8:32		TC 8:41*				8:44*	8:45*					
	8:45	8:48	8:52	8:53				8:58	9:02	9:07 S**	9:20	9:35	9:37	9:38	9:39	9:40	9:43	D/0	
MID-DAY	CUIMC	145 S	Nash S	Stude S	JLG S	Starbucks	120 S	116 S	96	116 N	120 N	EC	JLG N	Stude N	Nash N	145 N	CUIMC	HH	
				8:46	8:47	8:48	8:49	8:50	9:00	9:10	9:11	9:13	9:15	9:16	9:17	9:20	D/0		
	9:25	9:28	9:31	9:32	9:33	9:34	9:35	9:36	9:50	10:05	10:06	10:08	10:09	10:10	10:11	10:14	D/0		
	10:05	10:08	10:11	10:12	10:13	10:14	10:15	10:16	10:30	10:45	10:46	10:48	10:49	10:50	10:51	10:54	D/0		
	10:15	10:18	10:21	10:22	10:23	10:24	10:25	10:26	10:35	10:50	10:51	10:53	10:54	10:55	10:56	10:59	11:10	11:19	
	10:45	10:48	10:51	10:52	10:53	10:54	10:55	10:56	11:10	11:25	11:26	11:28	11:29	11:30	11:31	11:34	D/0		
	11:35	11:38	11:41	11:42	11:43	11:44	11:45			12:05	12:06	12:08	12:09	12:10	12:11	12:14	D/0		
	11:45	11:53	11:56	11:57	11:58	11:59	12:00	12:01	12:20	12:35	12:36	12:39	12:40	12:41	12:42	12:45	D/0		
	12:25	12:28	12:31	12:32	12:33	12:34	12:35	12:36	12:45	12:55	12:56	12:58	12:59	1:00	1:01	1:04	D/0		
	12:35	12:38	12:41	12:42	12:43	12:44	12:45	12:46	12:55	1:05	1:06	1:08	1:09	1:10	1:11	1:14	1:30	1:39	
	1:05	1:08	1:11	1:12	1:13	1:14	1:15	1:16	1:20	1:35	1:36	1:38	1:39	1:40	1:41	1:44	D/0		
	1:45	1:48	1:51	1:52	1:53	1:54	1:55	1:56	2:10	2:25	2:26	2:28	2:29	2:30	2:31	2:34	D/0		
	2:25	2:28	2:31	2:32	2:33	2:34	2:35	2:36	2:50	3:05	3:06	3:08	3:09	3:10	3:11	3:14	D/0		
	2:45	2:48	2:51	2:52	2:53	2:54	2:55	2:56	3:05	3:20	3:21	3:23	3:24	3:25	3:26	3:29	D/0		
3:05	3:08	3:11	3:12	3:13	3:14	3:15	3:16	3:30	3:45	3:46	3:48	3:49	3:50	3:51	3:54	D/0			
3:40	3:43	3:46	3:47	3:48	3:49	3:50	3:51	4:05	4:10	4:11	4:13	4:14	4:15	4:16	4:19	D/0			
PM	CUIMC	145 S	JLG S	120 S	96	116 N	120 N	EC	A Train PM	2/3 Train PM	MetroNorth	TC 120	EC	JLG N	Stude N	145 N	HH PM	CUIMC	
	3:45	3:48	3:53	3:55	4:09	4:25	4:26	4:30	4:35	4:36	4:45	5:05	5:08	5:09	5:10	5:14	D/0		
	4:15	4:18	4:23	4:25	4:39	5:05	5:06	5:10	5:15	5:16	5:25						5:38	D/0	
	4:35	4:38	4:43	4:45		5:10	5:11	5:15	5:20	5:21	5:30	5:50	5:53	5:54	5:55	5:59	D/0		
	5:25	5:28	5:33	5:35	5:49	6:05	6:06	6:10	6:15	6:16	6:25	6:45	6:48	6:49	6:50	6:54	D/0		
	6:05	6:08	6:13			6:20***			6:25	6:26	6:35						6:43	D/0	
6:15	6:18	6:23	6:25		6:35	6:36						6:38	6:39	6:40	6:44	D/0			
7:05	7:08	7:13	7:15	7:29	7:45	7:46	7:50	7:55	7:56	8:05	8:25	8:28	8:29	8:30	8:34	D/0			
EVENING	CUIMC	145 S	JLG S	120 S	96				MetroNorth			JLG N		145 N	HH PM	CUIMC			
	8:05	8:08	8:13	8:15	8:25							8:44		8:48		D/0			
	9:15	9:18	9:23	9:25	9:35				10:05						10:13	D/0			
	10:05	10:08	10:13	10:15	10:25							10:44		10:48		D/0			
11:15	11:18	11:23	11:25	11:35					12:05					12:15	D/0				

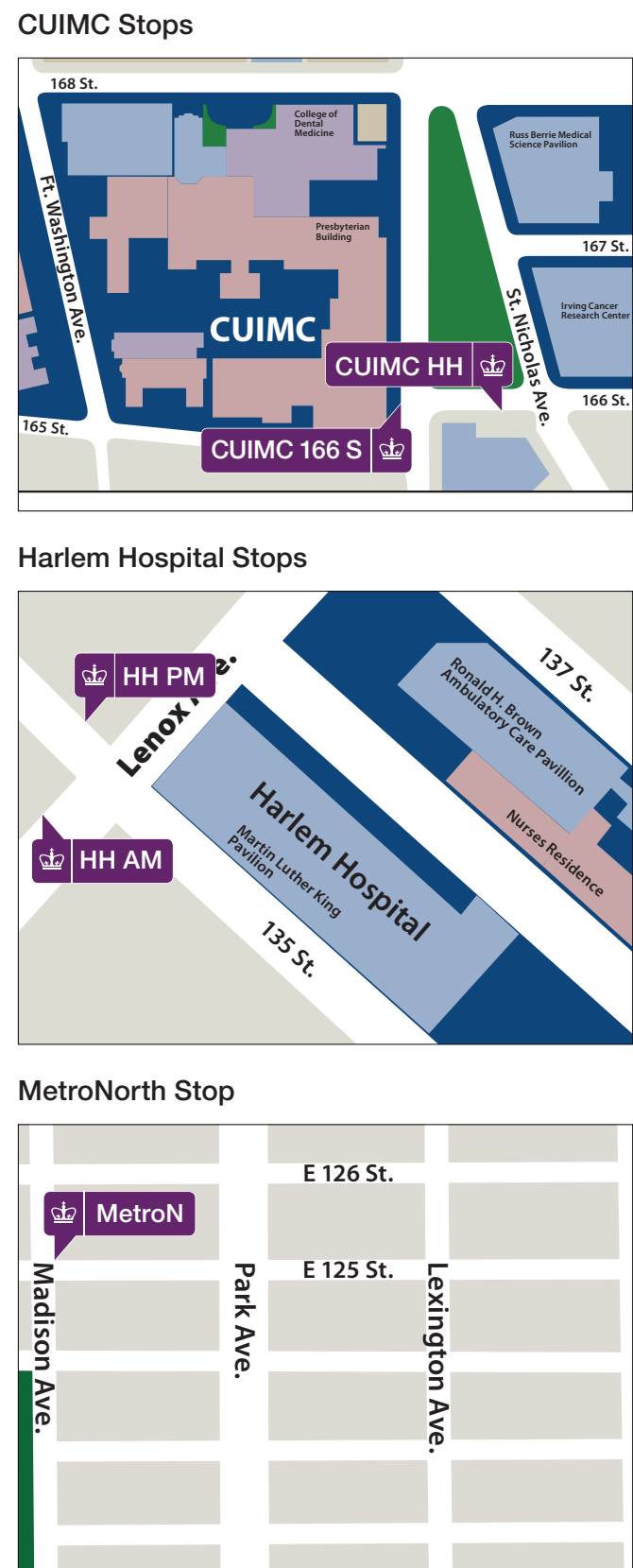

All shuttles are wheelchair accessible and free for people with disabilities, the elderly, and individuals with service animals.

- STOP LOCATIONS**
- 96: 214 West 96th St. (btwn. Broadway & Amsterdam facing East)
 - 116 S: NW corner of 116th St. & Broadway (mid-day only) facing South
 - 116 N: NE corner of 116th St. & Broadway facing North
 - ***120 E: 530 West 120th St. btwn. Broadway & Amsterdam (btwn. Pupin & Schapiro)
 - 120 S: NW corner of 120th St. & Broadway facing South
 - 120 N: SE corner of 120th St. & Broadway facing North
 - 2/3 Train AM: NW corner of 125th St. & St. Nicholas Ave. facing West
 - 2/3 Train PM: 125th St. btwn. St. Nicholas Ave. & Morningside
 - 2/3 Train AM: 105 W 125th St. (in front of Staples)
 - 2/3 Train PM: 72 W 125th St. (in front of Chipotle)
 - 145 S: NW corner of 145th St. & Broadway facing south (MTA stop)
 - 145 N: NE corner of 145th St. & Broadway facing north (MTA stop)
 - 166 S: SW corner of 166th St. & Broadway facing S (Children's Hospital)
 - EC: Employment Center, SE corner of Tiemann Place facing North

- HH (Harlem Hospital): SW corner of Lenox Ave. & 135th St. facing South
- HH PM (Harlem Hospital): NW corner of 135th St. & Lenox Avenue facing West
- M'ville: 563 West 125th St. facing West
- JLG S: NW corner of 129th St. & Broadway facing South
- * Shuttle turns south at JLG, does not continue to CUIMC
- JLG N: SE corner of 130th St. & Broadway facing North
- Metro N: NE corner of 125th St. & Madison Ave. facing North
- Nash S: SW corner of 133rd St. & Broadway facing South
- Nash N: SE corner of 133rd St. & Broadway facing North
- S'bucks: 3165 Broadway (SW corner of Broadway and Tiemann Place) facing South
- Stude S: SW corner of 131st St. & Broadway facing South
- Stude N: SE corner of 131st St. & Broadway facing North
- TC 120: 525 West 120th St. btwn Broadway & Amsterdam (Teacher's College)
- **NW corner of 120th St. & Broadway facing South

- NOTES**
- Time in italics indicates soft stop. Shuttle only stops upon request or if passenger is waiting. Shuttles can depart early and may not stop if passengers are not waiting. Be at stop 3 minutes before scheduled time.
 - D/0 indicates drop off only.
 - The Intercampus Shuttle runs Monday-Friday, excluding University holidays.
 - All riders must present a valid University ID upon boarding the Shuttle.
 - Shuttle times are approximate and are subject to traffic.
 - All Shuttles are wheelchair accessible and free for people with disabilities, the elderly, and individuals with service animals.

KEY

- Blue Shuttle
- Red Shuttle
- Green Shuttle
- Academy Branded Bus (54 Passenger Capacity)



Track the Shuttle Bus Locations on Your Phone with the Passio GO! App

Scan the QR code or visit transportation.columbia.edu/passiogo to download the app today!



Manhattanville Loop Shuttle Schedule

Effective September 7, 2021

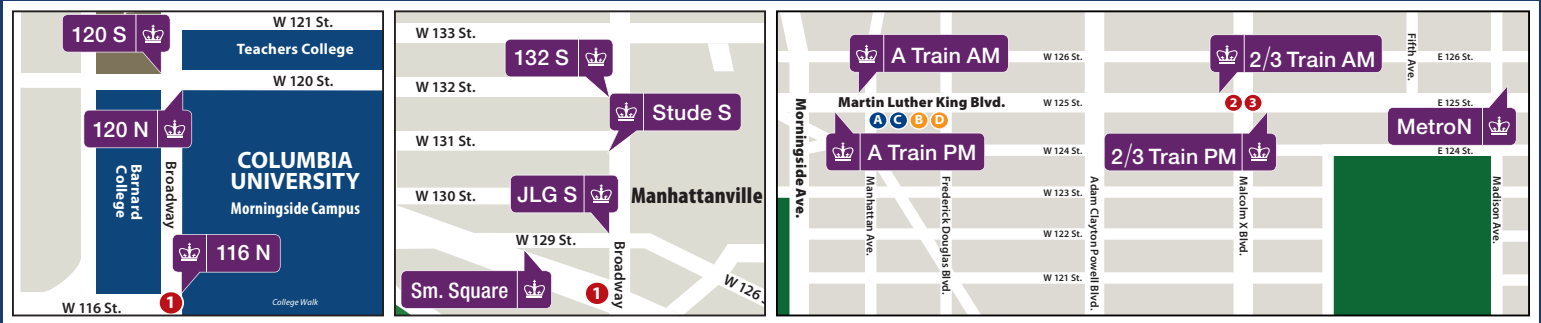

	MetroN	2/3 Train AM	A Train AM	Sm. Square	132 S	Stude S	JLG S	120 S	116 N	120 N
AM	8:23	8:24	8:26	8:35	8:40	8:43	8:44	8:46	8:52	8:53
				8:56	9:00	9:03	9:04	9:06	9:12	9:13
				9:16	9:20	9:23	9:24	9:26	9:32	9:33
				9:36	9:40	9:43	9:44	9:46	9:52	9:53
				9:56	10:00	10:03	10:04	10:06	10:12	10:13
				10:16	10:20	10:23	10:24	10:26	10:32	10:33
				10:36	10:40	10:43	10:44	10:46	10:52	10:53
				10:56	11:00	11:03	11:04	11:06	11:12 D/O	

	Sm. Square	132 S	Stude S	JLG S	120 S	116 N	120 N	A Train PM	2/3 Train PM	MetroN	
PM						12:12	12:13				
	12:16	12:20	12:23	12:24	12:26	12:32	12:33				
	12:36	12:40	12:43	12:44	12:46	12:52	12:53				
	12:56	1:00	1:03	1:04	1:06	1:12	1:13				
	1:16	1:20	1:23	1:24	1:26	1:32	1:33				
	1:36	1:40	1:43	1:44	1:46	1:52	1:53				
	1:56	2:00	2:03	2:04	2:06	2:12	2:13				
	2:16	2:20	2:23	2:24	2:26	2:32	2:33				
	2:36	2:40	2:43	2:44	2:46	2:52	2:53				
	2:56	3:00	3:03	3:04	3:06	3:12 D/O					
							3:32	3:33			
	3:36	3:40	3:43	3:44	3:46	3:52	3:53				
	3:56	4:00	4:03	4:04	4:06	4:12	4:13				
	4:16	4:20	4:23	4:24	4:26	4:32	4:33				
	4:36	4:40	4:43	4:44	4:46	4:52	4:53				
4:56	5:00	5:03	5:04				5:20	5:21	5:23 D/O		

STOP LOCATIONS

- Metro N: NE corner of 125th St. & Madison Ave. facing North
- A Train AM: NW corner of 125th St. & St. Nicholas Ave. facing West
- A Train PM: 125th St. btwn. St. Nicholas Ave. & Morningside
- 2/3 Train AM: 105 W 125th St. (in front of Staples)
- 2/3 Train PM: 72 W 125th St. (in front of Chipotle)
- Sm. Square: SE corner of 125th & 129th Sts. facing West (by the West Entrance to the Forum)

- Stude S: SW corner of 131st St. & Broadway facing South
- 132 S: SW corner of 132nd St. & Broadway
- JLG S: NW corner of 129th St. & Broadway facing South
- 120 N: SE corner of 120th St. & Broadway facing North
- 120 S: NW corner of 120th St. & Broadway facing South
- 116 N: NE corner of 116th St. & Broadway facing North

NOTES

- Time in italics indicates soft stop. Shuttle only stops upon request or if passenger is waiting. Shuttles can depart early and may not stop if passengers are not waiting. Be at stop 3 minutes before scheduled time.
- D/O indicates drop off only.

COMMUNITY SHUTTLE GUIDE

ACADEMIC YEAR SEPTEMBER TO MAY
MON. – FRI., 9 A.M. – 5 P.M., EXCLUDING UNIVERSITY HOLIDAYS



For people with disabilities,
the elderly, and individuals
with service animals

What is the community shuttle?



Columbia University provides free bus shuttle service for the community, M-F, 9 a.m.-5 p.m.

Shuttle service runs year-round, with a more limited schedule in the summer.

Who can use the shuttle?



The shuttle is wheelchair accessible and free for people with disabilities, the elderly and their companions, as well as individuals with service animals.

How do I identify the shuttle?



Shuttle service runs via the Columbia Intercampus Shuttle. Look for the **Columbia Community Shuttle** decal next to shuttle doors. This identifies the Intercampus Shuttle for your use.

Where does the shuttle stop?

The shuttle connects 96th Street, the Morningside campus, the Medical Center, and Harlem Hospital with stops at the following locations near subway stations:

Columbia University Irving Medical Center
Harlem Hospital
125th Street & Broadway
116th Street & Broadway
96th Street & Broadway

Red, Green, or Blue?

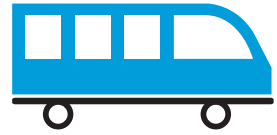
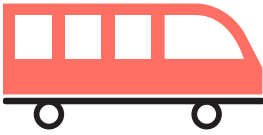

During the Academic year, the route is serviced by three shuttle buses designated as Red, Green, and Blue. You'll see these colors used on the shuttle map on page 6 and the shuttle timetables on pages 9-15.

You can tell which bus is at your stop from the display on the front of the bus. During the summer, the route is serviced by one bus without any color designation.

Do I need an ID to ride the shuttle?

All riders must present a valid ID upon boarding the shuttle. Accepted IDs:

- Medicare Health Insurance Card
- Access-A-Ride ID Card
- MetroCard for Senior Citizens or People with Disabilities

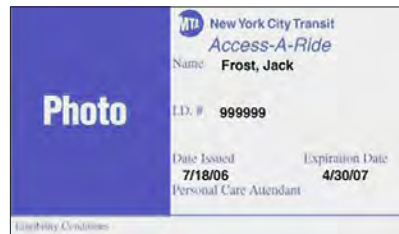
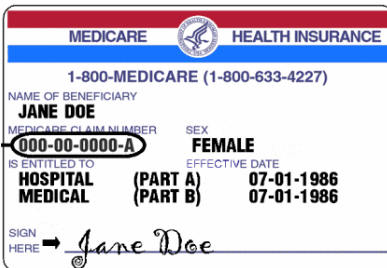

Acceptable IDs (cont.)



How do I reach frequent destinations?

Columbia University Irving Medical Center

- From 96th, 116th, and 125th Streets, ride the **Red, Blue, or Green shuttles**.

Harlem Hospital

- Service to Harlem Hospital is provided via the **Green shuttle** only.

125th Street

- The **Red, Blue, or Green shuttles** to 125th Street.

96th Street

- From all southbound stops, ride the **Red, Blue, or Green shuttle** to reach 96th Street.

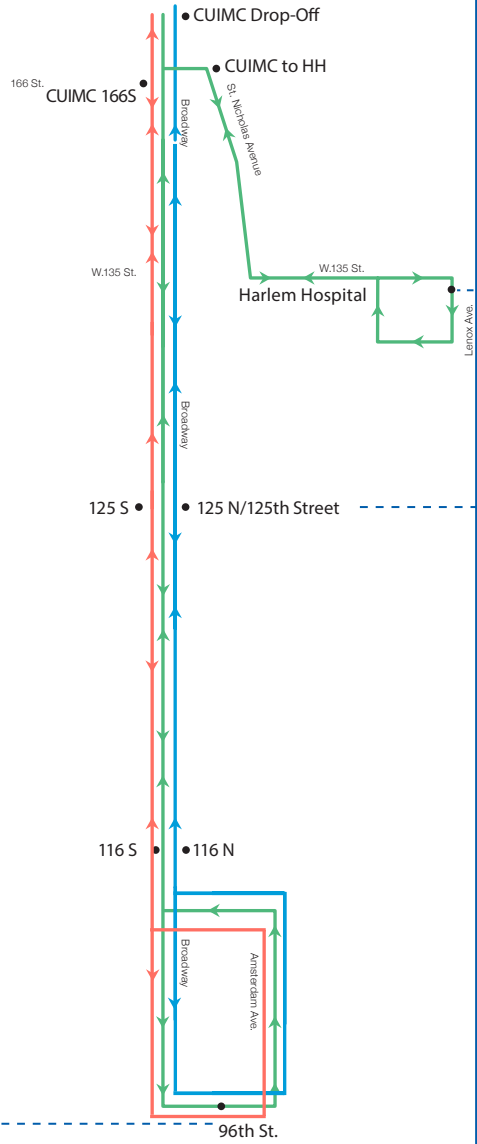
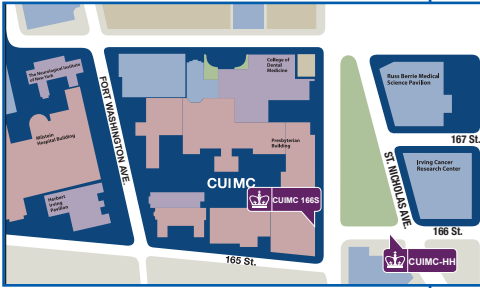

Intercampus Shuttle Route

CUIMC Stops



96th Street Stop



LEGEND	
	GREEN SHUTTLE
	BLUE SHUTTLE
	RED SHUTTLE

Harlem Hospital Stop

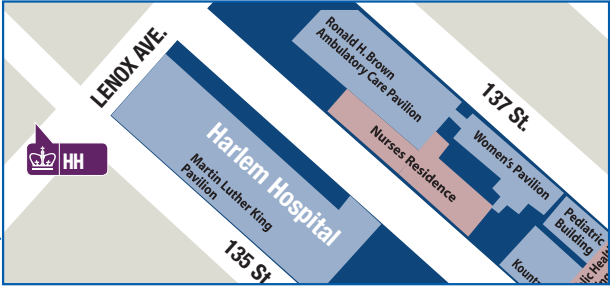

125th Street and 116th Street Stops

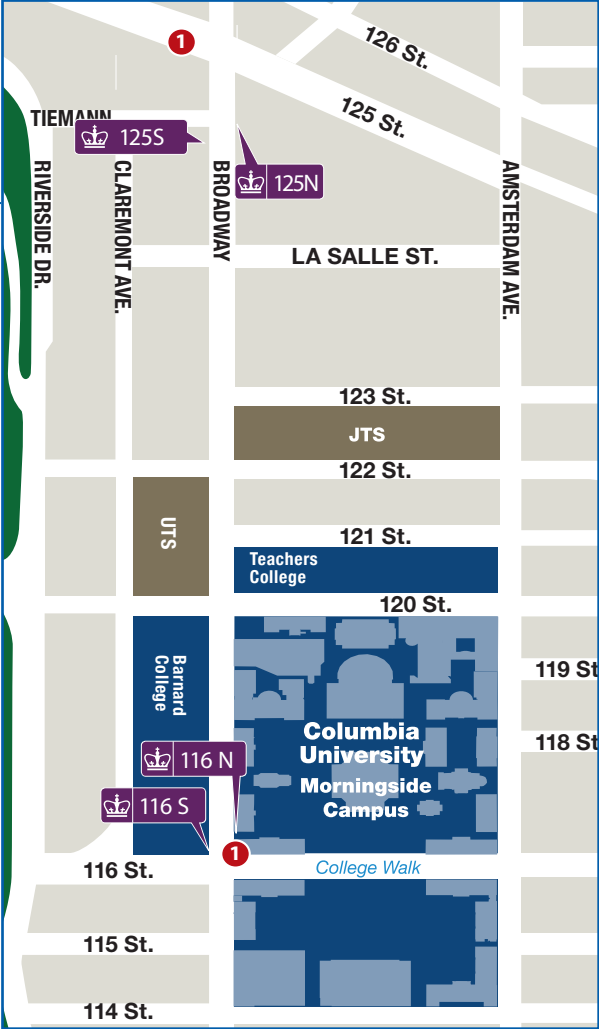

Where Do I Wait for the Shuttle?

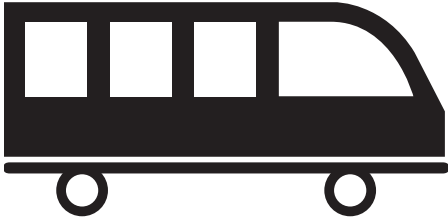

It's important to note that there are no official markers indicating shuttle stops, so the following pages feature magnified street maps with photographs to help you identify each stop. Look for the red push pin  for ideal waiting location. The timetable will help you estimate your trip

Shuttles may not stop if passengers are not waiting. We suggest you arrive at the stop 5 minutes before scheduled time.

96th Street Stop

214 West 96th Street between Broadway and Amsterdam Ave., facing east.

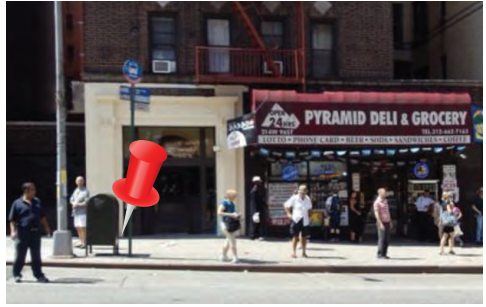
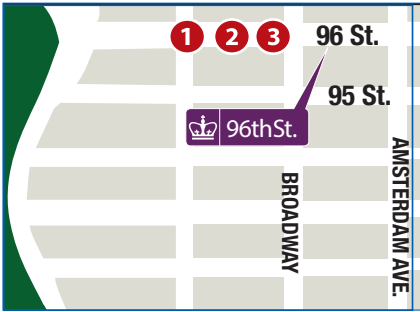

96	Arrive 116	Arrive 125	Arrive CUIMC to HH	Arrive HH	Arrive CUIMC
9:00	9:10	9:13			9:35
9:20	9:35	9:37			9:55
9:50	10:05	10:08			10:25
10:30	10:45	10:48			11:05
10:35	10:50	10:53	11:10	11:19	11:35
11:10	11:25	11:28			11:45
12:20	12:35	12:38			12:55
12:45	12:55	12:58			1:20
12:55	1:05	1:08	1:30	1:39	1:50
1:20	1:35	1:38			1:55
2:10	2:25	2:28			2:45
2:50	3:05	3:08			3:25
3:05	3:20	3:23			3:40
3:30	3:45	3:48			4:05
4:05	4:10	4:13			4:40

116th Street Northbound Stop

Northeast corner of 116th Street and Broadway

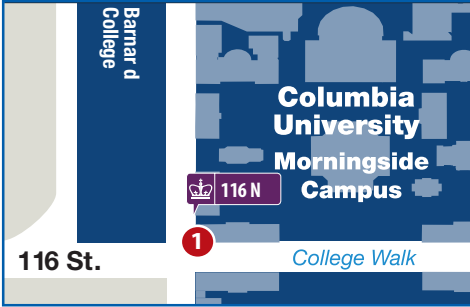

Depart 116	Arrive 125	Arrive CUIMC to HH	Arrive HH	Arrive CUIMC
9:10	9:13			9:35
9:35	9:37			9:55
10:05	10:08			10:25
10:45	10:48			11:05
10:50	10:53	11:10	11:19	11:35
11:25	11:28			11:45
12:35	12:38			12:55
12:55	12:58			1:20
1:05	1:08	1:30	1:39	1:50
1:35	1:38			1:55
2:25	2:28			2:45
3:05	3:08			3:25
3:20	3:23			3:40
3:45	3:48			4:05
4:10	4:13			4:40

116th Street Southbound Stop

Northwest corner of 116th Street and Broadway

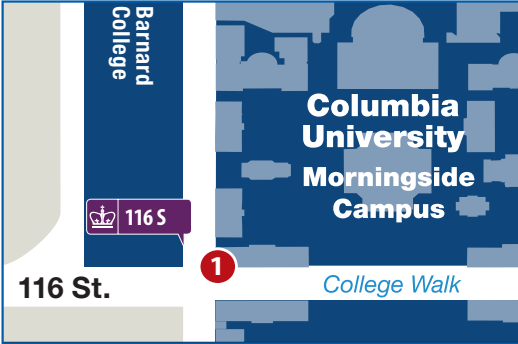

Depart 116	Arrive 96
9:36	9:50
10:16	10:30
10:26	10:35
10:56	11:10
12:05	N/A
12:01	12:20
12:36	12:45
12:46	12:55
1:16	1:20
1:56	2:10
2:36	2:50
2:56	3:05
3:16	3:30
3:51	4:05



125th Street Northbound Stop

Near the Employment Center, Southeast corner of Tiemann Place and Broadway.



Depart 125	Arrive CUIMC to HH	Arrive HH	Arrive CUIMC
9:13			9:35
9:37			9:55
10:08			10:25
10:48			11:05
10:53	11:10	11:19	11:35
11:28			11:45
12:38			12:55
12:58			1:20
1:08	1:30	1:39	1:50
1:38			1:55
2:28			2:45
3:08			3:25
3:23			3:40
3:48			4:05
4:13			4:40

125th Street Southbound Stop

3165 Broadway, Southwest corner of Broadway and Tiemann Place.



Depart 125 (Starbucks)	Arrive 116	Arrive 96
9:34	9:36	9:50
10:14	10:16	10:30
10:24	10:26	10:35
10:54	10:56	11:10
11:44	12:05	N/A
11:59	12:01	12:20
12:34	12:36	12:45
12:44	12:46	12:55
1:14	1:16	1:20
1:54	1:56	2:10
2:34	2:36	2:50
2:54	2:56	3:05
3:14	3:16	3:30
3:49	3:51	4:05

CUIMC Southbound stop

CUIMC 166 S: Southwest corner of 166th St and Broadway (by Children's ER entrance)

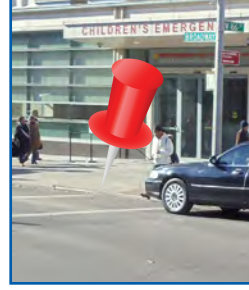
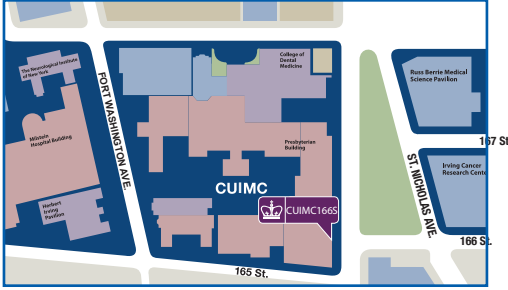

Depart CUIMC 166	Arrive 125 (Starbucks)	Arrive 116	Arrive 96
9:25	9:34	9:36	9:50
10:05	10:14	10:16	10:30
10:15	10:24	10:26	10:35
10:45	10:54	10:56	11:10
11:35	11:44	12:05	N/A
11:45	11:59	12:01	12:20
12:25	12:34	12:36	12:45
12:35	12:44	12:46	12:55
1:05	1:14	1:16	1:20
1:45	1:54	1:56	2:10
2:25	2:34	2:36	2:50
2:45	2:54	2:56	3:05
3:05	3:14	3:16	3:30
3:40	3:49	3:51	4:05

Harlem Hospital Stop (Green shuttle only)

Southwest corner of Lenox Avenue and 135th Street.

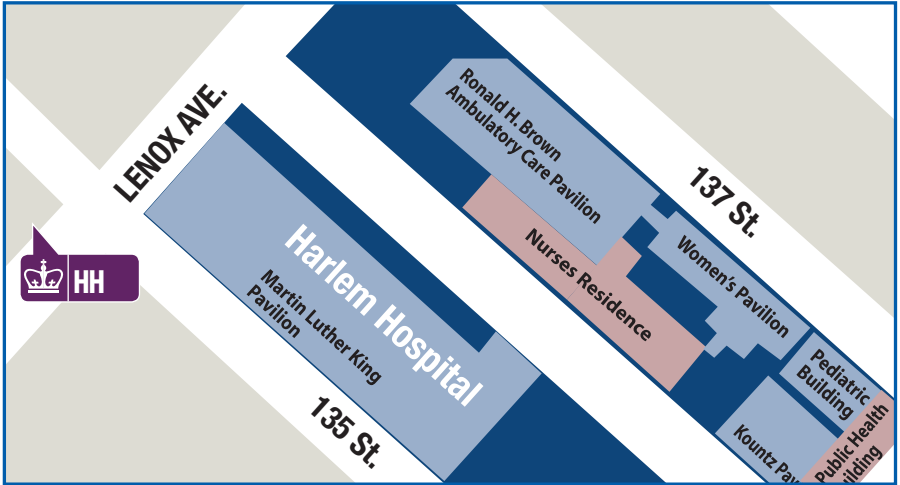

Depart HH	Arrive CUIMC	Arrive 125	Arrive 116
11:19	11:35	11:44	12:05
1:39	1:56		



For more information, visit
transportation.columbia.edu
or call 212-854-3382