



Manhattanville in West Harlem Campus Plan

Construction Activities for the Next Two Weeks

Columbia's long-term plan for the old Manhattanville manufacturing area will revitalize the four former industrial blocks from 125th/129th to 133rd Street between Broadway and 12th Avenue, and three small blocks along the east side of Broadway from 131st to 134th Street, into an environmentally sustainable and publicly accessible center for academic and civic life woven into the fabric of the West Harlem community.

Construction Activities for the Weeks of July 31, 2023, and August 7, 2023

600 W. 125th Street

Current Phase of Construction: Superstructure

- Noisy work should be expected during most days during this phase of construction.
- The superstructure phase is substantially complete, and the superstructure contractor will demobilize by the beginning of August with minor punchlist items continuing through the fall.

What is Happening During the Next Two Weeks:

- Con Edison is performing work in vaults located within the sidewalk on W. 125th Street in front of the project site between the hours of 9:00 p.m. to 5:00 a.m. Work will be performed intermittently. Noise blankets are in place on the interior and outside of the construction fence to help mitigate noise.
- Overnight utility street work to install sewer connections for Con Edison power service will be performed between the hours of 11:00 p.m. to 5:00 a.m., pending the approval of permits. This work involves saw cutting and breaking up the street by using jackhammers, road saw, and backhoe. A dump truck will be used to remove material.
- Tower crane sections will be uninstalled starting Monday, July 31 and the crane will be removed from site the on Saturday, August 5 and Sunday, August 6.
- Utilities and fire department standpipe are being installed throughout the building.
- Elevator rail installation is in progress.
- Concrete trucks and pumps will be used to pour curbs, parapets, etc.
- The building enclosure contractor is completing deliveries and installing exterior panels.
- Layout and installation of interior walls by masons and carpenter.
- Regular work hours temporarily extended until 8:00 p.m., Monday through Friday.

Studebaker Building Facade Repairs and Roof Replacement

What is Happening

- Demolition at the south elevation is continuing. Expect a high level of noise, vibration, and dust during demolition.
- Roof demolition is now complete, and the installation of the new roofing membrane has begun. This work will continue for about 12-16 weeks. Roof work is mostly quiet but prepping the dunnage for flashing will create some scraping noise.
- Terra cotta installation will continue at the elevator tower.

-Please note that all activities are subject to change based on weather and other field conditions-

What to Expect

- Regular working hours are 7:00 a.m. to 6:00 p.m. Monday to Friday, with after-hours work occurring until 8:00 p.m. Some work may also be performed on weekends from 8:00 a.m. to 5:00 p.m. and after hours in accordance with all necessary permits. After-hours permit approved for 6:30 a.m. operation of the hoist to transport workers to floors where work is being performed. This permit is required as a safety precaution to reduce overcrowding as well as to help mitigate noise at the loading dock.
- Work hours for overnight utility street work are 9:00 p.m. to 5:00 a.m. Monday through Friday, with possible work hours on Saturday and Sunday in accordance with all necessary permits by the NYC Department of Transportation. Noise blankets are in place on the interior and outside of the construction fence to help mitigate noise.
- Note that the contractor will begin daily set-up preparations 30 to 60 minutes before work commences and will perform site clean-up 30 to 60 minutes after work is completed.
- Although contractors carefully stage construction activities to minimize disruption to the surrounding community, the nature of construction work is such that some disruptions will occur. Expect some noise, vibration, dust, and other related impacts due to construction. Visit neighbors.columbia.edu/600w125thstreet#cu_accordion_item-4958 to learn about our comprehensive clean construction program and mitigation protocols.
- The parking lane will be closed on the south side of W. 125th Street from Broadway to St. Clair Place. Parking will not be available on the south side of W. 125th Street from Broadway to the mid-block in front of the entire length of the 600 W. 125th Street construction fence.
- Refer to street signage for the west side of Broadway from 129th to 130th Streets — parking is allowed from 7:00 p.m. to 2:00 a.m., and on weekends.

Construction Progress Photos



600 W. 125th Street, looking east

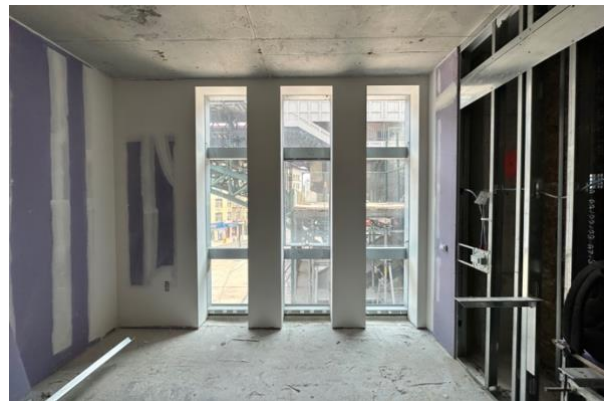

The third floor at 600 W. 125th Street

Need More Information?

For project updates and information, please visit neighbors.columbia.edu. For questions or concerns, e-mail projx@columbia.edu or call our Services Center at 212-854-2222, 24 hours a day, seven days a week.

Sustainable Partnerships

