

Neighbors Bulletin



Community Updates

A NEW HOME FOR COLUMBIA BUSINESS SCHOOL

In January, two new Columbia Business School (CBS) buildings will be joining the Jerome L. Greene Science Center, The Forum, and the Lenfest Center for the Arts as the open buildings on the new Manhattanville campus. Henry R. Kravis Hall and David Geffen Hall will create multifunctional spaces that foster a sense of community where students, faculty, alumni, neighbors and practitioners can gather to exchange ideas. They will also house many of the entrepreneurial and locally-minded programs at CBS, like the Columbia-Harlem Small Business Development Center, which has supported hundreds of small businesses in New York City before and during the pandemic.

In addition to the buildings, which hold publicly-accessible spaces like the Wallach Art Gallery and Dear Mama Coffee, the Manhattanville campus includes outdoor open spaces. The Plaza, located in front of the Lenfest Center for the Arts and The Square, between the CBS buildings, are open to the public and have free WiFi.

Learn more about the new Business School buildings and explore the rest of the Manhattanville campus at neighbors.columbia.edu/manhattanville.

SHARING MEALS WITH OUR NEIGHBORS



Columbia President Lee C. Bollinger's annual breakfast has been a cherished holiday tradition for many years. This year, instead of hosting an event in person, we partnered with local restaurants to provide 750 meals to our neighbors. With the assistance of Chocolat Restaurant & Bar, Ricardo Steakhouse, Greedy Pot, Melba's Restaurant, Ponty Bistro, Dinosaur Bar-B-Que, and BLVD Bistro, we were able to support small businesses in our community and help our neighbors during these challenging times.

"My wife Jean and I offer our thanks to everyone who made this important community partnership possible," Bollinger said. "We wish you a happy, healthy holiday season and all the very best for the new year."

Read more at neighbors.columbia.edu/sharingmeals

Community Events

Check with event organizers for the latest updates, find more events at neighbors.columbia.edu/events

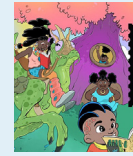

Schomburg Center's 10th Annual Black Comic Book Festival Jan 13-15

Bringing together creators and fans to virtually celebrate Black comic books, the festival will include panels, workshops, cosplay, and more.

neighbors.columbia.edu/blkcomicfest



What We (Don't) Know: Thoughts on Biography & Portrait Photography Jan 13, 6:30PM

This discussion of the role of identity in

portrait photography will use images from the Wallach Gallery exhibition Time and Face.

neighbors.columbia.edu/photography

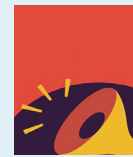

Abolish Legal Slavery in NY: #FixThe13thNY Campaign Launch Jan 17, 12PM

Join Next100 and the #FixThe13thNY on a campaign to abolish forced labor and improve wages and working conditions in New York State prisons.

neighbors.columbia.edu/FixThe13th



Call to Artists: Art in the Education Lab Commission Due Jan 17

NYC artists can submit a proposal for a

commissioned piece that will encourage people to explore science through art.

neighbors.columbia.edu/EdLabArt



New Exhibitions at the Wallach Art Gallery Jan 19 – Mar 12

Object Relations: Indigenous Belongings, Time and

Face: Daguerrreotypes to Digital Prints, and What is the Use of Buddhist Art? are open this spring.

wallach.columbia.edu

Turn On the TAP Advocacy Day Jan 25

Join this call to restore financial assistance for higher education in

prisons, with a focus on the exclusion of Black Americans from education.

neighbors.columbia.edu/tapadvocacy

